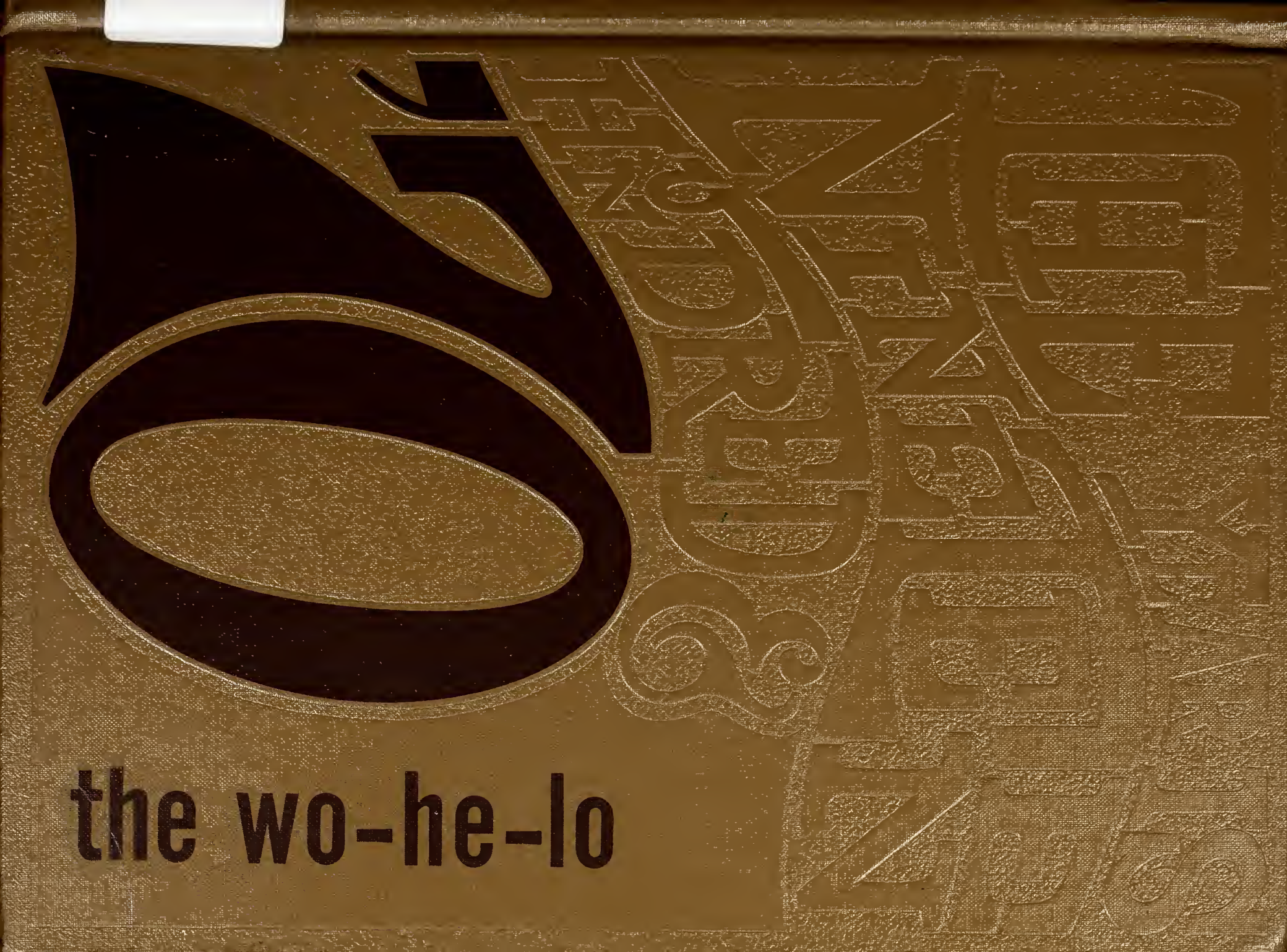
the wo-he-lo

0
30

ARC
LB
3621.67
.W83
1970
c.2

$30.00

46058

Reference/Do Not Remove
from

46058

THE YEAR IS NINETEEN HUNDRED & 70

WOHELO

East Central Jr. College
Decatur, Mississippi

OUR WIDENING HORIZONS . .

CONTENTS

Student Life 2
Features 25
Organizations and Activities 47
Sports 75
Administration and Faculty 91
Classes 103

Extensive Preparations — Registration — Precede School

Opening . . . Wait Your Turn . . . Stand In Line:

WIDENING OUR HORIZONS . . .

. . . FRIENDSHIPS

H6028

. . . FOOTBALL — PEP RALLY'S

— CHEERLEADERS

HOMECOMING

Welcome ALUMNI

29
49

1949
1959
1969
JACKSON HALL

NEWSOME HALL

FESTIVITIES

RELIGIOUS EMPHASIS WEEK

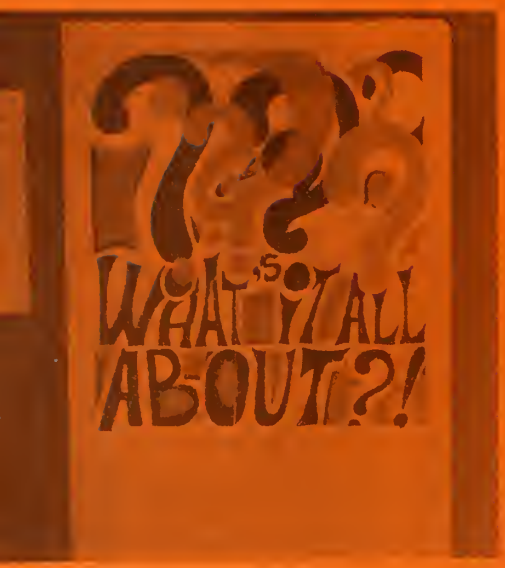

LEISURE TIME

Get out from under the table!

COMPETITIVE EVENTS SPARK

ANIMATED SPORTSMANSHIP

BEAUTY PAGEANT & TALENT SHOW

Top five

ECDC

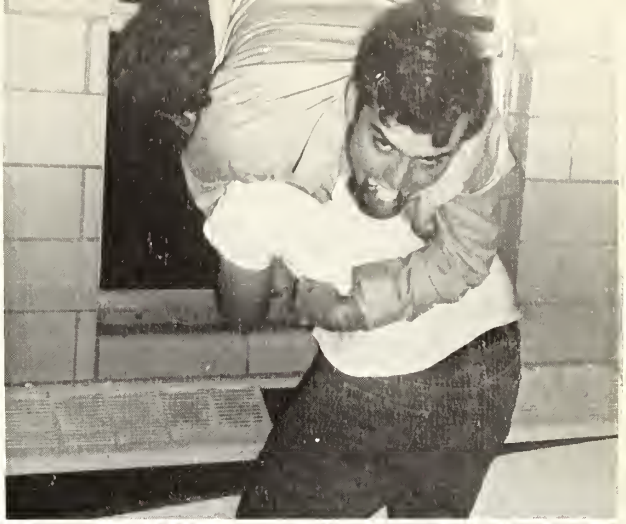

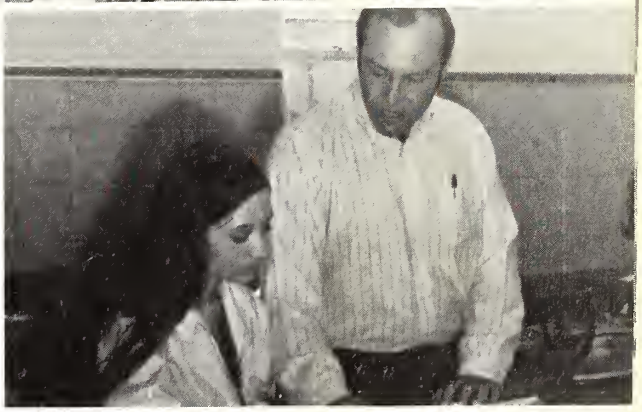

DRAMATICS BREAKS

MONOTONY OF CLASS ROUTINE

DORM LIFE

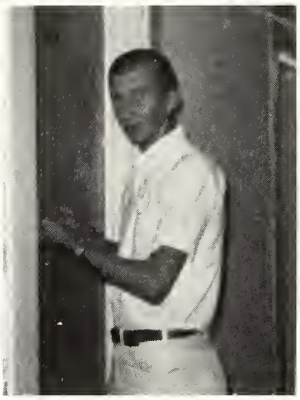

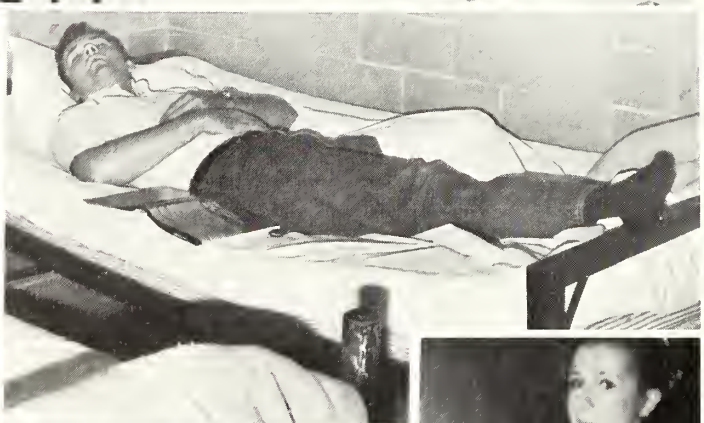

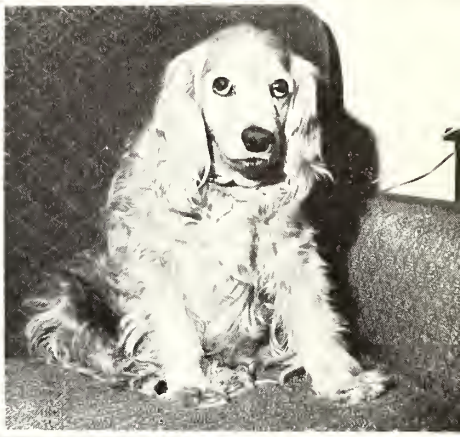

SCHOOL'S ALMOST OVER — (Sigh)

EXAMINATIONS — (Whew!)

DEDICATION

An annual is a collection of memories. And certainly, as we turn the pages of the 1969-70 Wo He Lo, memories will crowd upon us like autumn leaves falling in the wind and being caught in the corner of the yard. For the annual staff, and others, among these memories will be the image of an individual with "get up and go" that definitely has not "got up and went." For she is devoted to even the word WORK. She has served on as many committees for special occasions on this campus as any other one person and more than most--a testimony of her loyalty to the college. May Day, Beauty Pageants, Homecoming, Style Shows, Faculty Brunches--all have demonstrated her touch. She is respected as a teacher, for she knows and enjoys her field. She herself is a collector, not just of memories, but of everything from recipes, gadgets, magazines, and newspaper clippings to quotations and bits of philosophy. She saves everything but TIME; that she uses. A genuine person, she is never too busy to listen to a student's problem, never too discouraged to keep trying to challenge students in her classroom, and never too exasperated to keep working on her perennial project--the annual. Her own ambition to make something beautiful of the annual has given us the ambition to help her reach her goal. Each time we turn the last page of this issue, we will remember with affection, the one to whom we appreciatingly dedicate the 1969-70 Wo He Lo -- Mrs. Ruth Hull, friend and booster of us all.

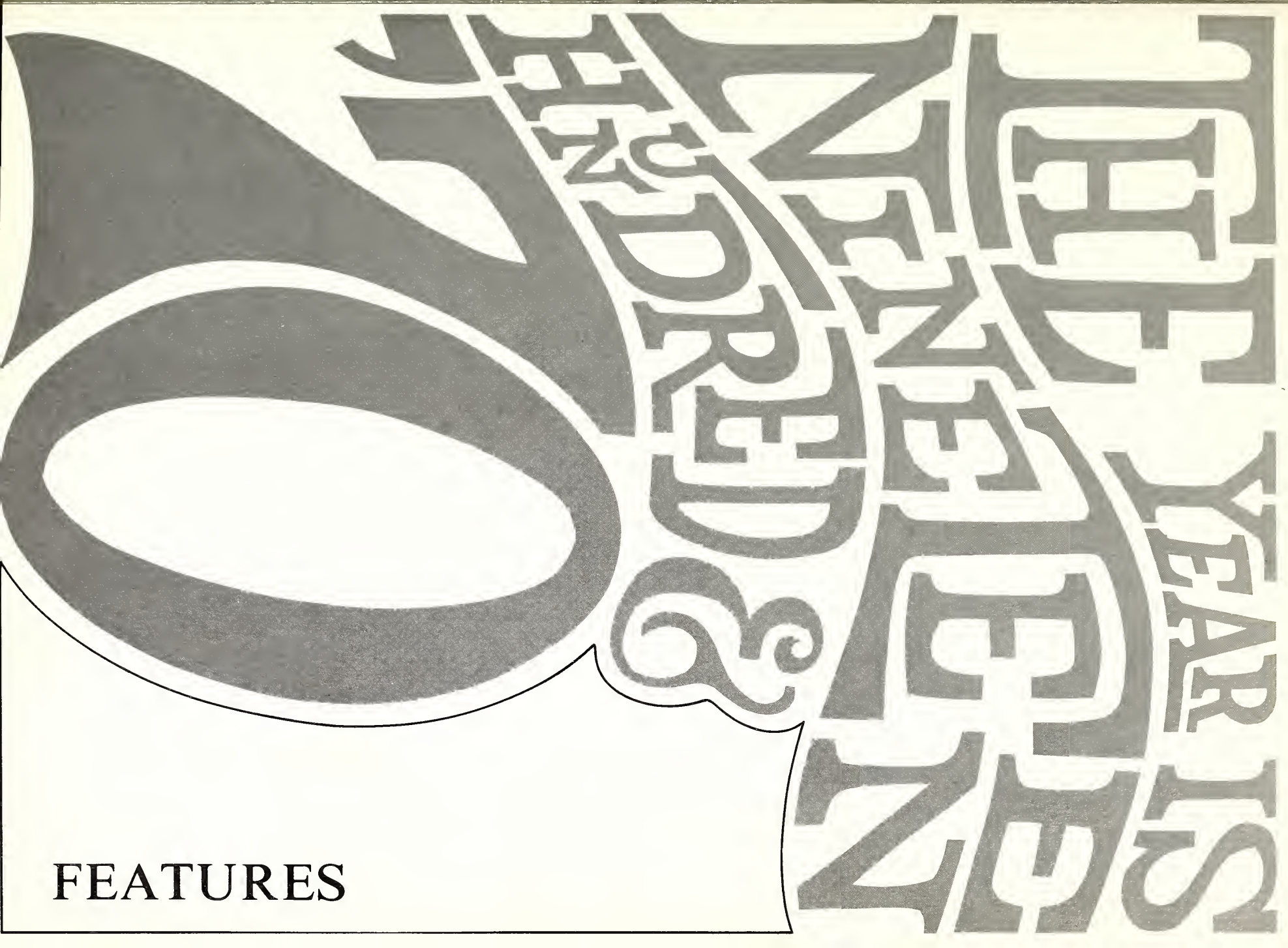
THE YEAR IS
NINETEEN
HUNDRED &
FEATURES

MR. E.C.J.C.

Gary Gordon

MISS E.C.J.C.

Deborah Pierce

MOST HANDSOME

Ted Marshall

MOST BEAUTIFUL

Debbie Pearson

BEAUTY

Judi Boswell

BEAUTY

Marilyn Anderson

BEAUTY

Cindy Cornelius

BEAUTY

Susan Madden

SOPHOMORE FAVORITES

Sam Bounds

Diane Holder

SOPHOMORE FAVORITES

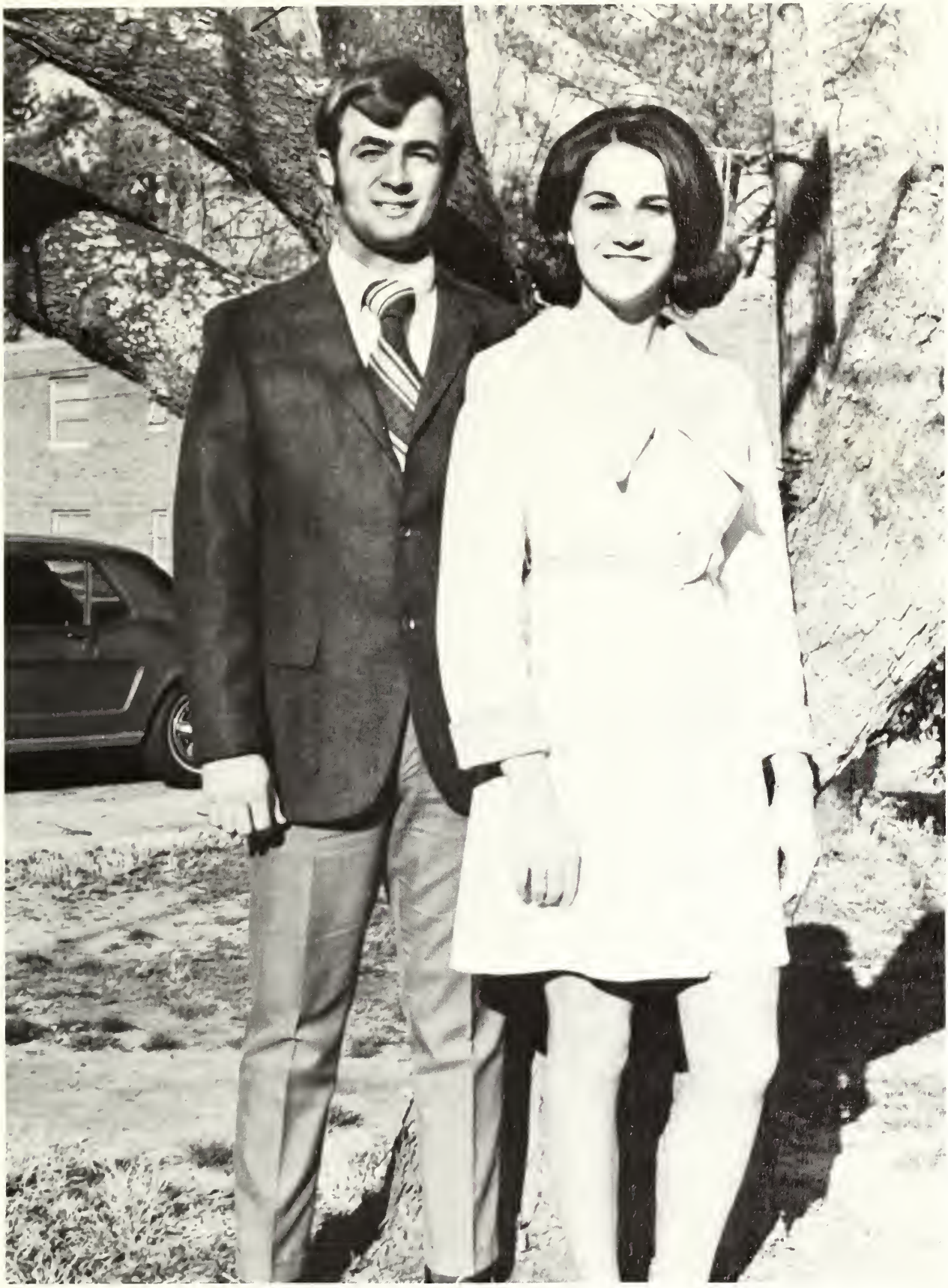

Travis Kelly

Donna Coward

SOPHOMORE FAVORITES

Nanell Evans

Larry Bradford

FRESHMAN FAVORITES

Bill Bingham

Karen Cooper

FRESHMAN FAVORITES

Wanda Comans

Mike Sessions

FRESHMAN FAVORITES

Lucy Young

Mark Hatcher

HOMECOMING QUEEN

DEBORAH PIERCE

HOMECOMING COURT

Patsy Nester
Sophomore Maid

Horn
re Maid

HOMECOMING COURT

Patty Hatcher
Sophomore Maid

Debbie Pearson
Freshman Maid

sworth
Maid

Maid

MAY QUEEN

Dottie Horn

MAY QUEEN'S COURT

Patsy Nester
Maid of Honor

Glenda Jones
Maid

Sandra Waggoner
Maid

MAY QUEEN'S COURT

Carolyn Murphy
Maid

Joyce Tillman
Maid

Deborah Norwood
Maid

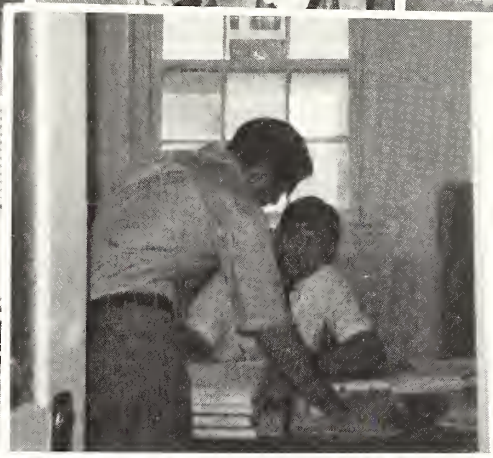

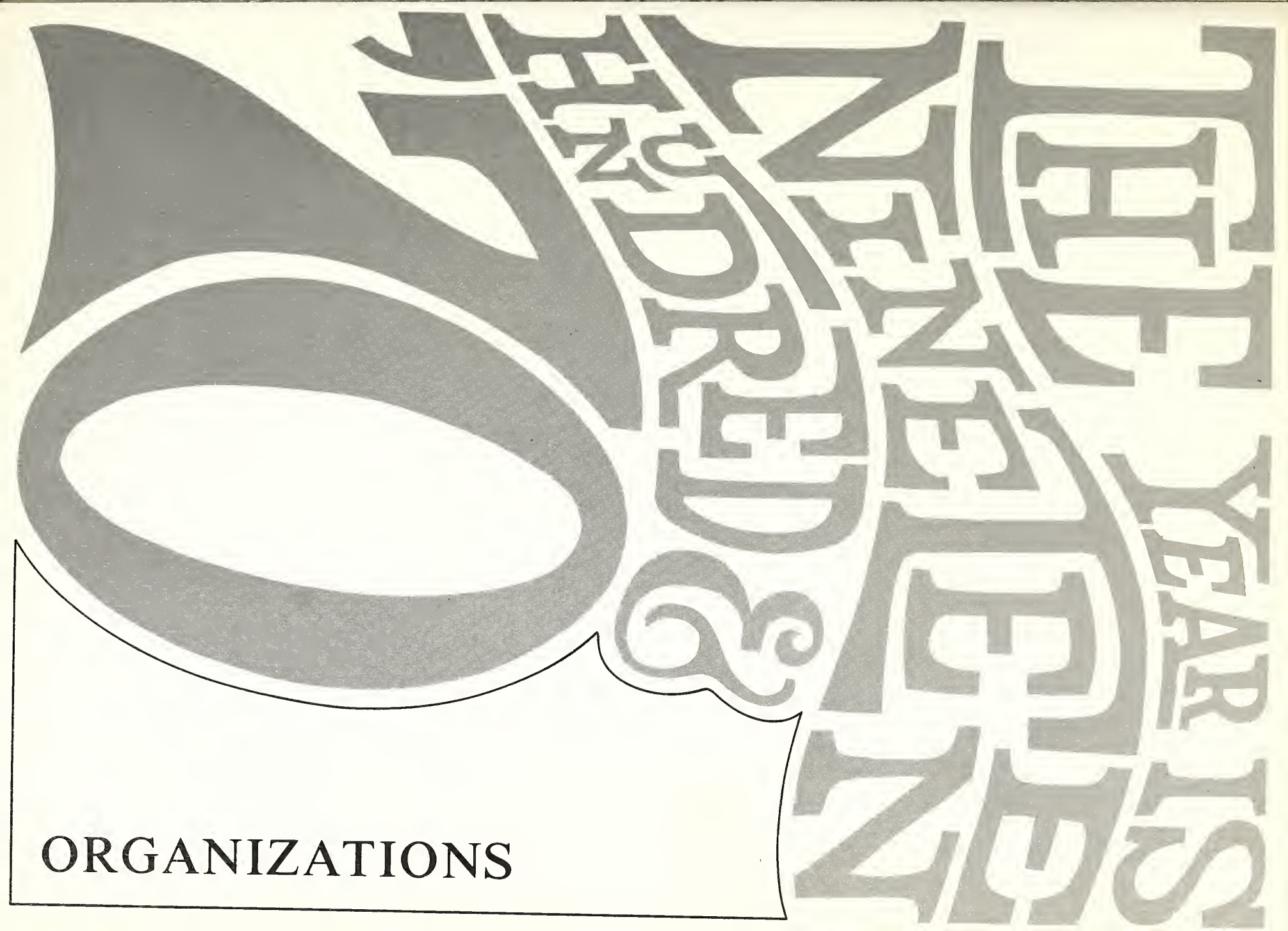

ORGANIZATIONS

Dr. Charles V. Wright

S B A

Mr. Denver Brackeen

OFFICERS

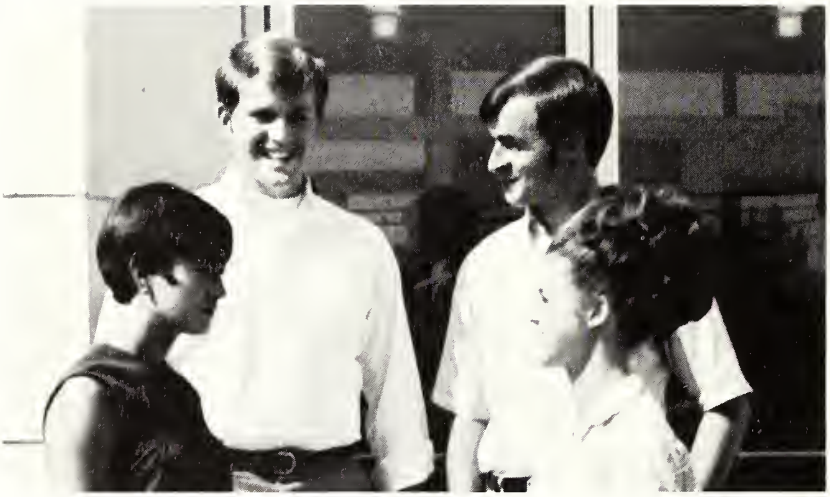

Sam Bounds--President, Travis Kelly--Vice President, Nanell Evans--Secretary, Dottie Horn--Treasurer.

FRONT ROW--Gwyn Hardin, Nanell Evans, Dottie Horn. BACK ROW--Cobert Kennedy, Gary Gordon, Sam Boubds, Travis Kelly.

Mr. J. E. Smith
President

Mr. Raymond McMullan
Vice-President

Mrs. Charles V. Wright
Secretary

FACULTY CLUB

Mr. Bruce Peterson
Program Chairman

Mr. B. L. Griffin
Legislative Chairman

Mrs. Susie Barnett
Social Chairman

Mr. Clinton Russell
Member-at-Large

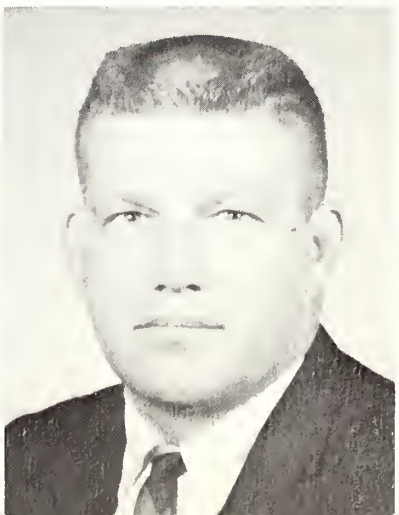

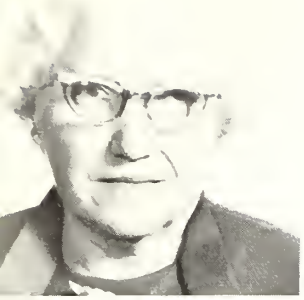

Miss Erma Lee Barber
Sophomore Sponsor

WOMEN'S COUNCIL

Mrs. Myrna Young
Freshman Sponsor

Freshmen

Not Pictured:
Henriette McAdory
Vicki Patterson

FRONT ROW--Nancy Hall, Judi Hamilton, Cathy Carter. BACK ROW--Marcia Beard, Patsy Thornton, Melanie Dowling.

Sophomores

FRONT ROW--Theresa Heflin, Katha Kennedy, Sherri Whinnery, Mary Ann McDonald.
BACK ROW--Marilyn Anderson, Glenda Jones, Patricia Sheppard, Donna Coward.

MEN'S COUNCIL

Mr. Bob Tom Johnson
Dorm Supervisor

Mr. Denver Brackeen
Dean of Students

Ricky Peterson

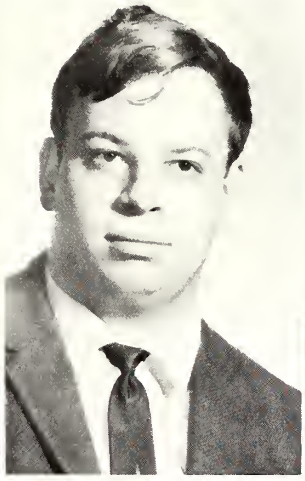

Benny Fulcher

Gary Fulton

Thomas Moore

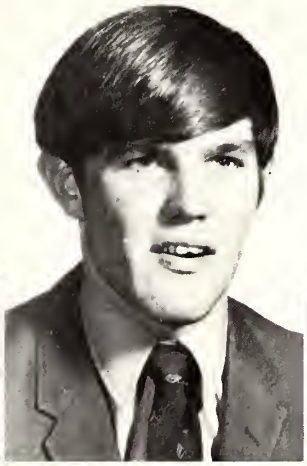

John McKee

Laverne Collins

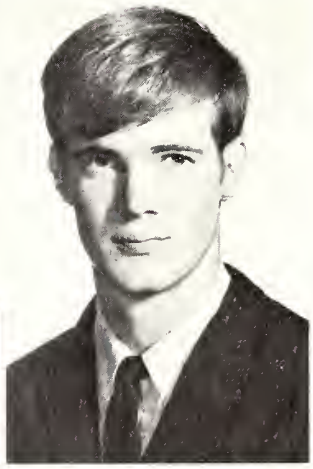

Bill Bingham

PHI THETA

President: Audrey Boggan, Vice-Pres.: Nanell Evans; Secretary: Patsy Nester; Treasurer: Charles Wright, Jr.; Reporter: Mary Ann McDonald; Historian: Sherri Whinnery; Musician: Nona Butler.

Purpose: To promote scholarship, to develop character, and to cultivate fellowship amont the students of both sexes of the junior colleges of the United States of America.

Sponsor: Mrs. Alyne Simmons

Audrey Boggan
Nona Butler
Kathy Cole

Donna Coward
Nanell Evans
Joyce Freeman

KAPPA

Diane Holder
Dottie Horn
Wayne Lasher

Mary Ann McDonald
Dale Mitchell
Patsy Nester

David Rives
Wanda Rushing
Sonya Weaver

Sherri Whinnery
Charles Wright, Jr.

WO — HE — LO

Mrs. Ruth Hull
Sponsor

Maudean McAdory
Editor

Erbert Gomillion
Photographer

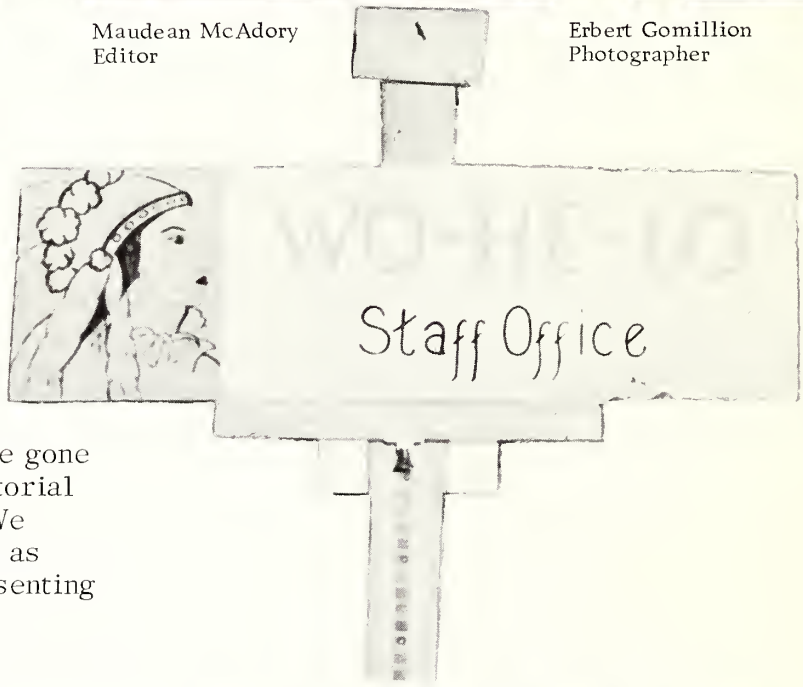

Many countless hours have gone into the publishing of this pictorial history of our Alma Mater. We hope you enjoy the Wo-He-Lo as much as we have enjoyed presenting it to you.

The Staff at work--hard work!

Planning the yearbook for the "super-seventies".

Associate Editors:
Patricia Horne
Deborah Ray

Organizations--Features

Sophomore Class Editors:
Karen Van Wye
Maudean McAdory

Also Sports Editors

Editors of Faculty and Administration
Mary Ann McDonald
Sandra Waggoner

Freshman Class Editors
Glenda Jones
Henrietta McAdory
Susan Shoemaker

Mrs. Carrie Ann Alford
Sponsor

David Rives
Editor--First Semester

Mike Edwards
Business Manager

Writers: Debbie Harvey, Sandra Hill, Wanda Brown, Joyce Freeman, Kathy Moore, Diane Hollingsworth.

Typists: Lee Ann Hollingsworth, Barbara Sue Ezelle, Hilda Edwards, Faith Foreman.

Circulation Managers: Sharon Hill, Diane Holder.

PHI BETA LAMBDA

Mr. J. W. Bedwell
Sponsor

Beverly Chancellor, President; Peggy White, Vice-President; Karen Van Wye, Secretary; Dianne Hollingsworth, Reporter; J. W. Bedwell, Sponsor.

Patricia Burton

Beverly Chancellor

Rebecca Gardner

Diane Hollingsworth

LeeAnn Hollingsworth

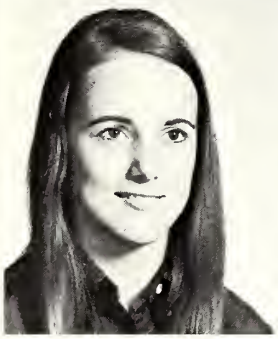

Patricia Horne

Gyawan McKinnion

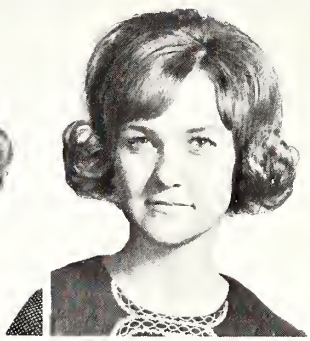

Deborah Ray

Donna Jean Risher

Karen Van Wye

Peggy White

Linda Wicker

HOME ECONOMICS CLUB

Mrs. Ruth Hull
Sponsor

Barbara Bonds

President: Cindy Crowson, Vice Presidents: Kathy Ezelle, Genie Callahan, Secretary: Glenda Jones, Treasurer: Frances Breckenridge, Reporter: Maudine McAdory, Historian: Judy White.

Frances Breckenridge
Genie Callahan

Cindy Crowson
Jean Eldridge
Kathy Ezelle

Pam Freeney
Brenda Jones
Glenda Jones
Karen Lee

Connie Massey
Maudine McAdory
Glynda McMullan
Carmen Riser

Faye Smith
Jackie Stegall
Sherri Whinnery
Judy White

Home Ec. girls New Orleans bound!

"It's sew--so easy."

John Lovett,
Sponsor

AGRICULTURE CLUB

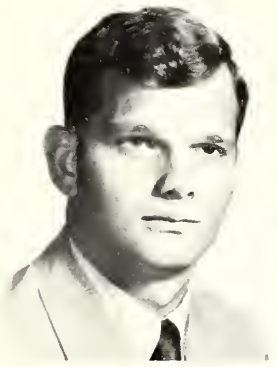

Larry Bradford
President

Donald Walton
Vice-President

Not Pictured:
Dewayne Talbert
Reporter

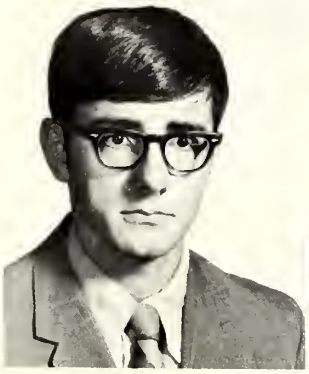

Gary Thorne
Sec-Treasurer

Mark Hatcher

Terry McMillan

ALPHA ALPHA EPSILON

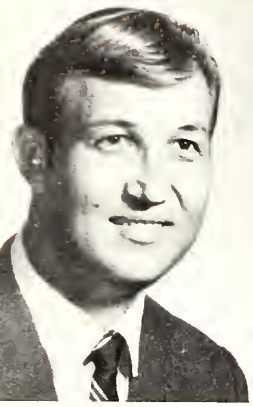

Mr. Shelby Harris
Sponsor

John Vance, President
Billy Rowzee, Vice-President
Frankie Moore--Secretary
Tommy Anthony--Treasurer
Douglas Horton--Reporter (not pictured)
Mr. Shelby Harris--Sponsor

Engineers' Creed

As a Professional Engineer, I dedicate my professional knowledge and skill to the advancement and betterment of human welfare.

I pledge—:

To give the utmost of performance;

To participate in none but honest enterprise;

To live and work according to the laws of man and the highest standards of professional conduct;

To place service before profit, the honor and standing of the profession before personal advantage, and the public welfare above all other considerations.

In humility and with need for Divine Guidance, I make this pledge.

Purpose: To develop the beginning student's interest in the engineering profession. To create the student's understanding of the professional aspects of engineering. To direct the graduating senior toward definite steps of obtaining professional status throughout certification and registration.

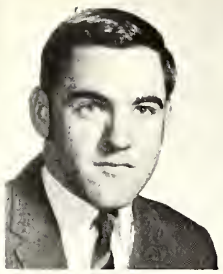
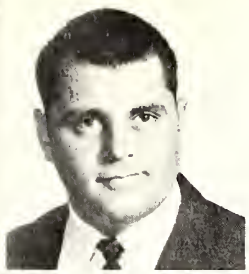

Joe Lee Anthony
Teddy Anthony
Tommy Anthony
Benny Buggs

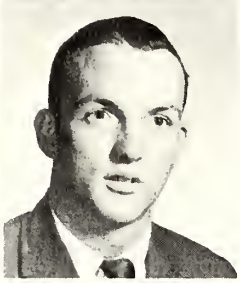

Billy Burkes
Douglas Horton
Chuck Hudson

Gary McDill
Terry McKinion

Frankie Moore

Jessie Moore

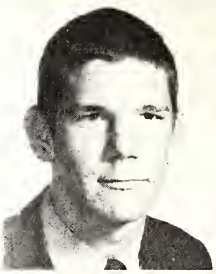

Junior Moore
Paul Palmer

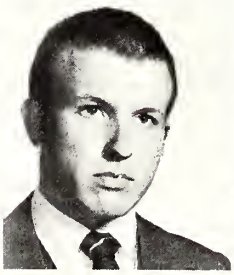
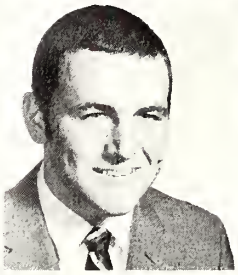

Dwight Pilgrim
Danny Reed
Billy Rowzee

Rick Shackelford
John Vance
Horace Warren
Earnie Wilkerson

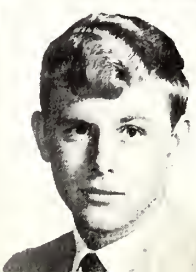
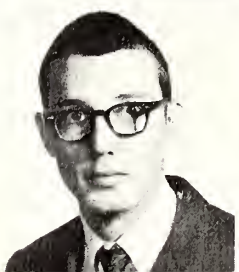

Jackie McBrayer, President; Katha Kennedy, Vice President; Secretary, Joanne Breland; Historians, Marilyn Burrow and George Sanders.

Mr. Bruce Peterson
Sponsor

Marsha Beard
Frances Breckenridge
Joan Breland
Marilyn Burrow

Donna Coward
Mike Edwards
Scottie Foreman
Mark Hatcher

James Hudgins
Diane Holder
Dottie Horn

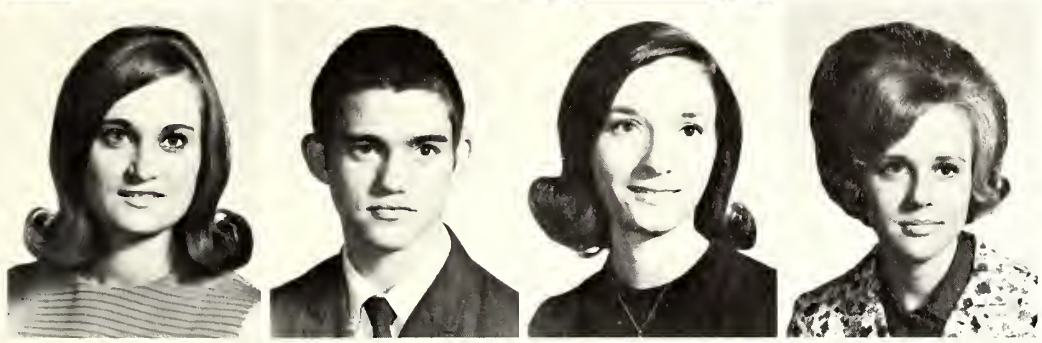

Marsha Howard
Lewis Johanson
Glenda Jones
Nancy Keene

Karen Lewis
Jackie McBrayer
Donna McCraw
Judy Mitchell

Patsy Nester
Debra Pearson
Dwight Pilgrim
Wanda Rushing

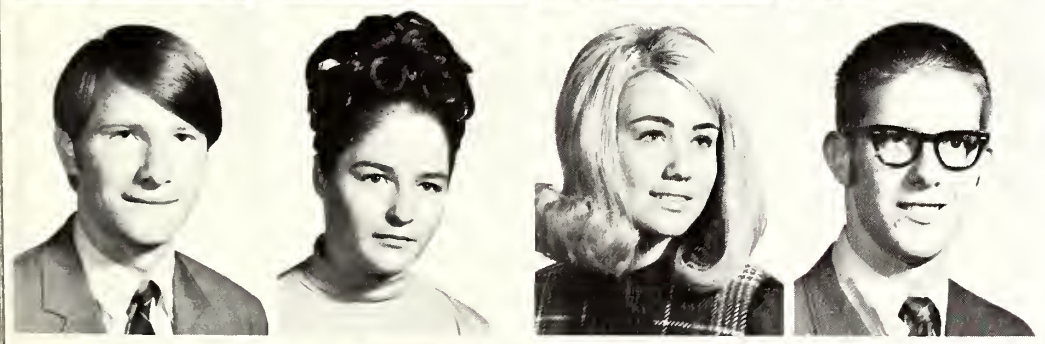

George Sanders
Mona Savell
Mary Carol Stroud
Ike Touchstone

Brenda Tucker
Sandra Welch
Sherri Whinnery
Charles Wright, Jr.

SEA

Sonya Weaver--President; Melinda Stewart--Vice-Pres.; Katha Kennedy--Sec--Treas; Janice Gatewood--Membership Chr; Susan Shoemaker--Program Chr; Debbie Harvey--Publicity Chr; Pat Thornton--Social Chr.

Mrs. Alice Pouncey
Sponsor

PURPOSE: To provide opportunities for students preparing to teach and to develop an understanding of the teaching profession through participation in the work of local, state and national education associations.

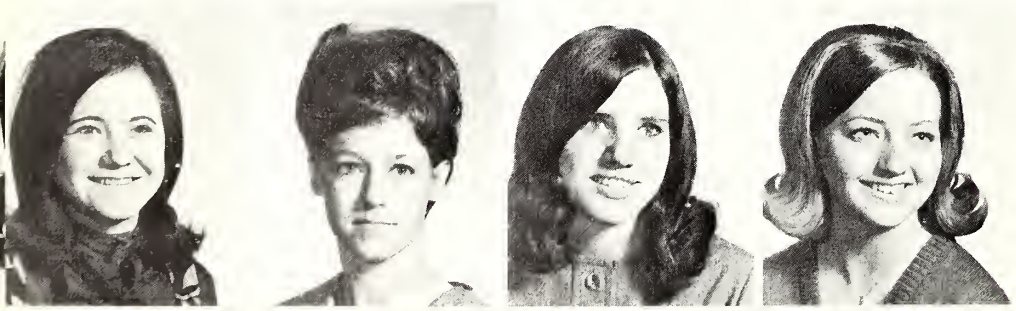

Marcia Beard
Wanda Blackwell
Debie Blum
Wanda Duke

Cathy Carter
Mike Edwards
Brenda Ellis
Barbara Sue Ezelle

SEA

Bennie Fulcher

Nancy Gardner
Janice Gatewood

Joan Greene
Nancy Hall
Debbie Harvey

Kay Harrell
Betty Logan
Judi Parrish

Susan Shoemaker
Melinda Stewart
Patricia Tingle

Patsy Thornton
Linda Truesdale
Sonya Weaver

B S U

Miss Gladys Bryant
Director

Mike Edwards, President
John Vance, Vice President
Patricia Sheppard, Secretary
Nona Butler, Music Leader
Nancy Hall, Social Leader
Travis Kelly, Worship Leader
George Sanders, Communication Leader
Melanie Dowling, Education Leader
Glynda McMullan, Missions Leader

BSU Choir

The purpose of the Baptist Student Union is to lead students to know Christ in a personal experience, and to teach and lead Christians to live daily in the faith. Through worship, Bible study, counseling, personal witnessing, fellowship, recreation, missions, retreats and conventions we seek to fulfill this purpose.

WESLEY

Mrs. Nellie Cross
Director

Christlikness
Our Goal

Bennie Fulcher
President

Betty Logan
Vice President

Kathy Cole
Secretary

Nancy Munn
Treasurer

SIGMA SIGMA MU TAU

Mrs. Sara Heard
Sponsor

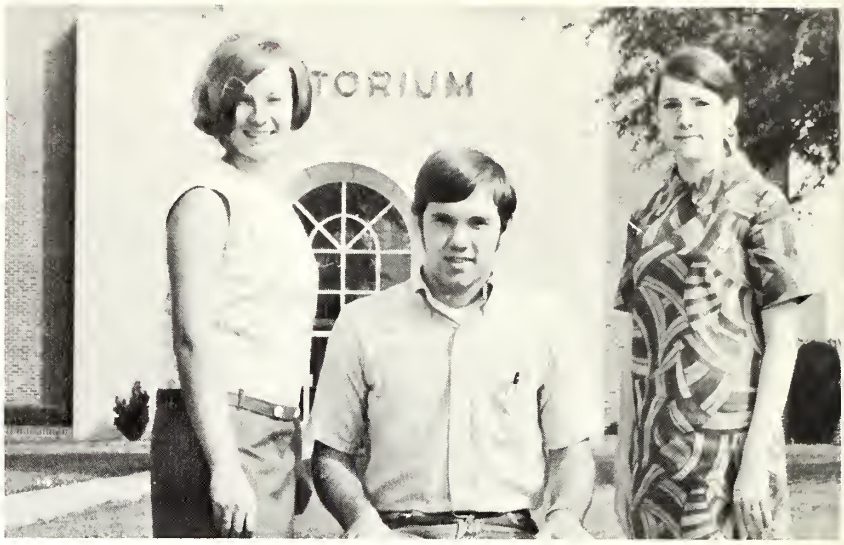

Jesse Smith--President,
Mary Ann McDonald--Vice-president,
Judy Hamilton--Secretary-Treasurer.

PURPOSE: To present programs on vocational opportunities, conduct tours of surrounding hospitals and obtain information bulletins from schools which would be of interest to Pre-Med students.

Karen Blass
Judy Hamilton

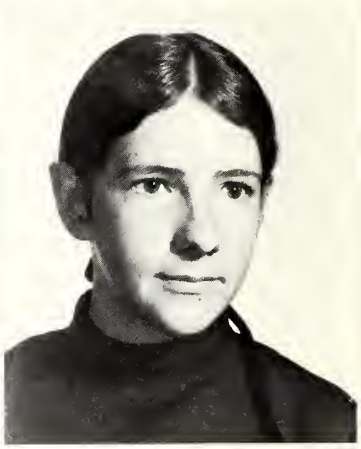

Jesse Smith
Mary Ann McDonald
Billie Watson

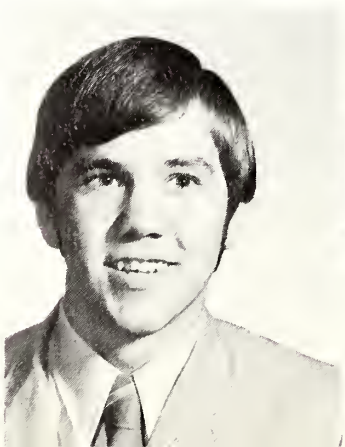

"LE CERCLE FRANCAIS"

Mrs. Elizabeth Rowell
Sponsor

President--Charles Wright, Jr.
Vice-Pres. --Benny Fulcher
Secretary-Treasurer--Marcia Beard
Reporter--Don Sharpe

Le Cercle Francis Purpose: To stimulate interest in the French culture and French customs through discussions, study of slides and films of the country.

Marcia Beard
Charlotte Blass
Wanda Brown
Evelyn Cooper

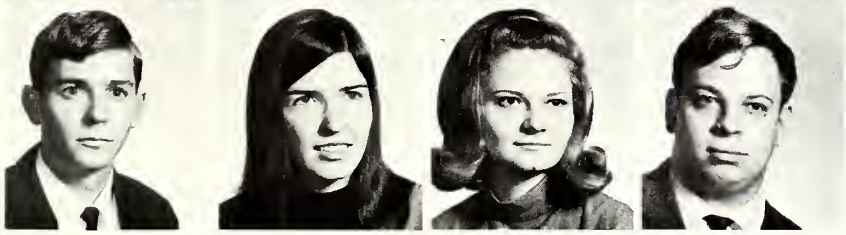

Danny Coward
Hilda Edwards
Brenda Ellis
Benny Fulcher

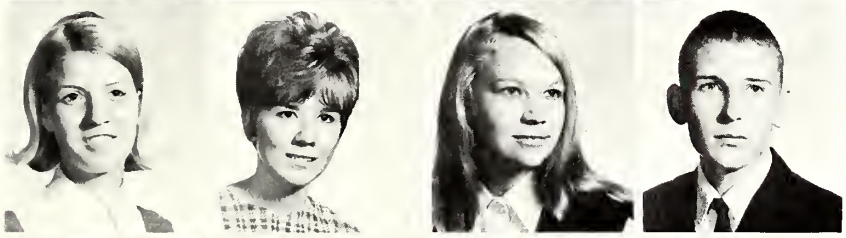

Berry Gibson
Sandra Hill
Donna McCraw
Chris Morgan

Debbie Pearson
Don Sharp
Cindy Thrasher
Julius Turner

Sandra Welch
Charles V. Wright, Jr.

E.C.J.C. MIXED CHOIR

George Sanders
President
Brenda Jones
Vice-Pres.
Jackie Edwards
Sec-Treas.
Nona Butler
Hilda Edwards
Librarians
Nona Butler
Student Director

Soprano: Sonya Weaver, Brenda Jones, Hilda Edwards, Jo Ann Breland, Marcia Beard, Audrey Boggan, Charlotte Blass, Linda Wicker, Karen Blass, Jean Eldridge, Joan Green, Wanda Fiwler. Alto: Joyce Freeman, Pam Webb, Nona Butler, Betty Logan, Paula Simmons, Patricia Shephard, Sherri Whinnery, Jackie Edwards, Rebecca Gardiner, Elizabeth Edwards. Tenor: Ronny White, George Sanders, Mike Edwards, James Skinner. Bass: David Rives, Van Mitchell, Lewis Jojanson, Stan Graham.

M.E.N.C.

Mrs. Marion Thornton
Director

Nona Butler--President
Joyce Freeman--Vice-Pres.
Jackie Edwards--Sec.-Treas.
Elizabeth Edwards--Reporter

Not pictured: Ronny White
James Skinner
Paula Simmons

BEL CANTOS

1st Soprano	2nd Soprano	Alto
Sonya Weaver	Nona Butler	Patricia Shepherd
Brenda Jones	Joyce Freeman	Sherri Whinnery
Linda Wicker	Jackie Edwards	Paula Simmons,

COLLEGIANS

(Mixed Pop Group)

Soprano: Sonya Weaver, Brenda Jones, Linda Wicker, Nona Butler. Alto: Patricia Shepherd, Paula Simmons Sherri Whinnery, Joyce Freeman. Baritone: Ronny White, George Sanders, Wayne Comans, David Rives, Lewis Johanson. Accompanist: Jackie Edwards.

TROUBADOURS

(Boys Quartet)

1st Tenor--Ronny White
2nd Tenor--George Sanders
1st Bass--Wayne Comans
2nd Bass--David Rives

Debbie Gordon

Judi Boswell

Barbara Bonds

ECJC MAJORETTES

Nanell Evans

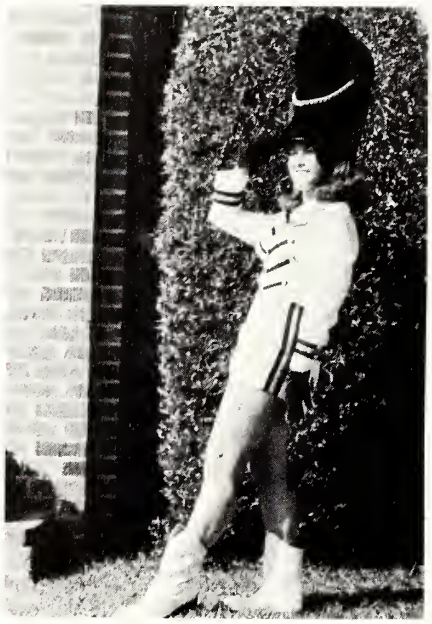

Drum Major

Susan Madden

Deborah Pierce

Donna Risher

E C J C MARCHING BAND

E.C.J. Marching Band

Barbara Bonds, Fl.
Judi Boswell, Cl.
Daniel Burt, Dr.
Jackie Edwards, Cl.
Roger Eetes, Sx.
Debbie Gordon, Horn
Charles Gressett, Dr.
Marsha Howle, Cl.
Charles Hudson, Tr.
Lawrence Land, Tr.
Susan Madden, Fl.
Birdie McMullan, Sax
Benita Nanney, Fl.
Thomas Pulgrim, Tr.
Milton Richardson, Tuba
Donna Risher, Cl.
Paula Simmons, Cy.
James Skinner, Sax
Laurel Weir, Sax
Phillip Gordy, Cl.
Deborah Pierce, Tr.
Yulanda Prisock, Cl.
Jackie Stegall, Horn
Barry Blackwell, Tr.
Nanell Evans, Cl.
Joyce Freeman, Baritone
David Gregarious, Dr.
Robert Hemphill, Tr.
Bill Idom, Dr.
Cliff Rhodes, Dr.
Douglas Horton, Baritone

EAST CENTRAL JR COLLEGE

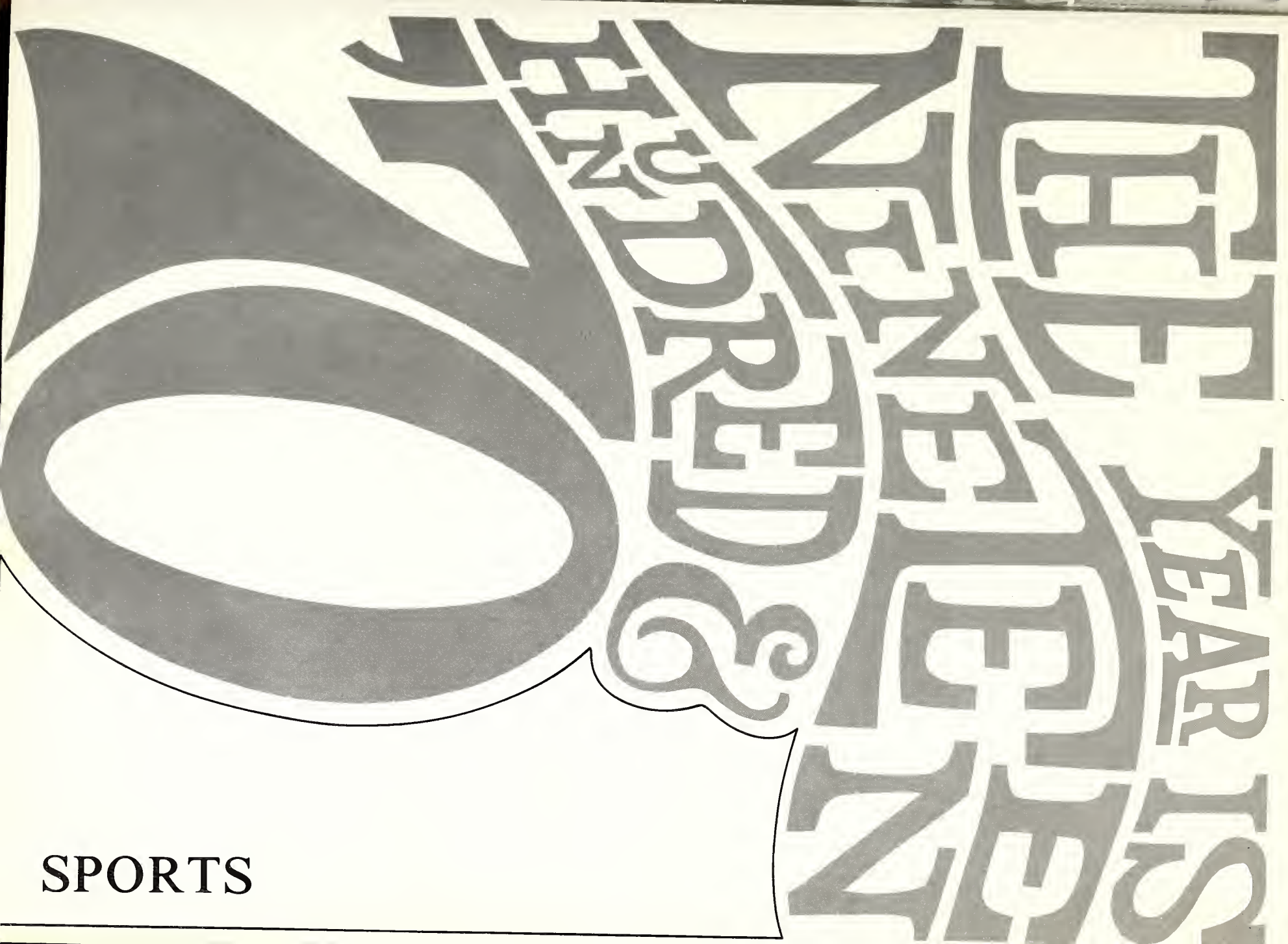

SPORTS

E C J C WARRIORS

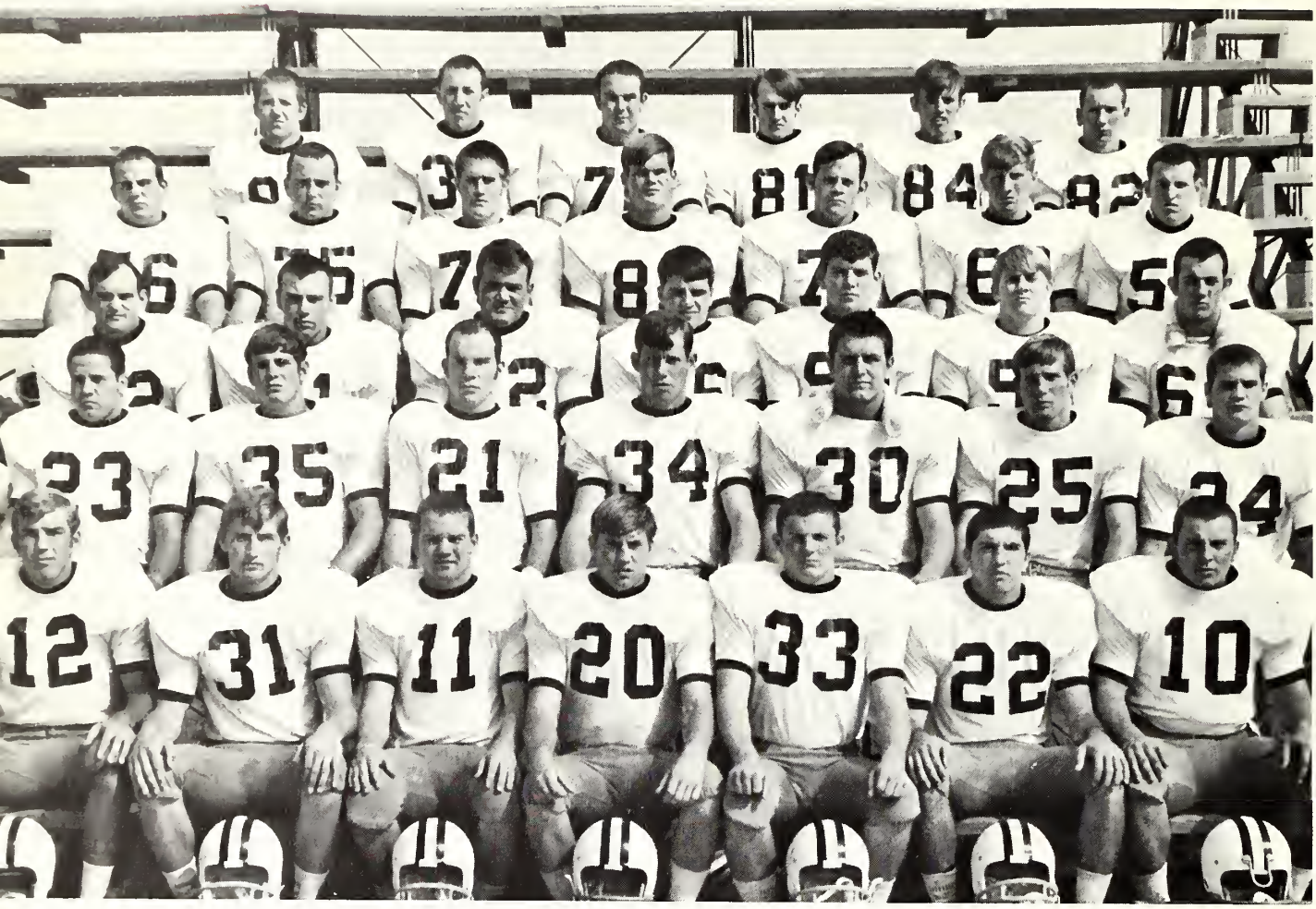

Joe Lee Anthony, QB; Ronnie Smith, QB; George Sholar, HB; Rusty McMullan, QB; Joe Tadlock, HB; David Richardson, FB; Bill Barham, HB; Billy Rowzee, HB; Van Mitchell, FB; Terry Beckham, HB; Butch Mason, HB; Keith Temple, FB; Bill Rogers, FB; D.Q. Denson, HB; Kieth Dooley, FB; Dale Stewart, E; Gately Brashier, C; Chuck Sampsell, C; Larry Hardy, C; David Culpepper, G; Mickey Sessions, G; Scotty Smith, G; Freddy Terrell, T; Wayne Hatcher, T; David Chambliss, T; John Sanders, T; Bill Gray, T; Tommy Williams, G; Robert Cheatham, E; Dewayne Shoemaker, E; Larry Hamil, E.

Ken Pouncey
Coach

Billy Baucum
Ass't Coach

Larry Bradford
Lamar Denson, Managers

Joe Lee Anthony QB

Ronnie Smith QB

George Sholar HB

Rusty McMullan QB

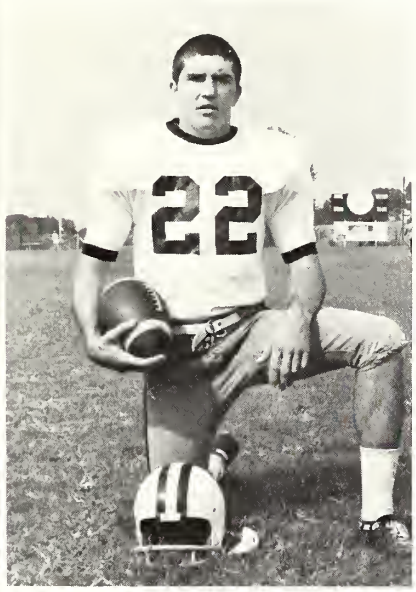

Joe Tadlock HB

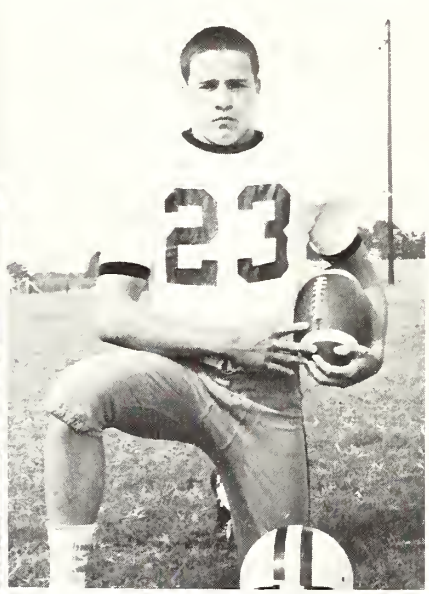

David Richardson FB

Bill Barham HB

Billy Rowzee HB

Van Mitchell FB

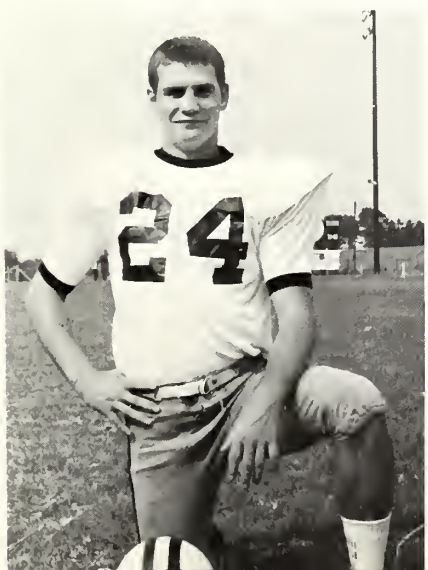

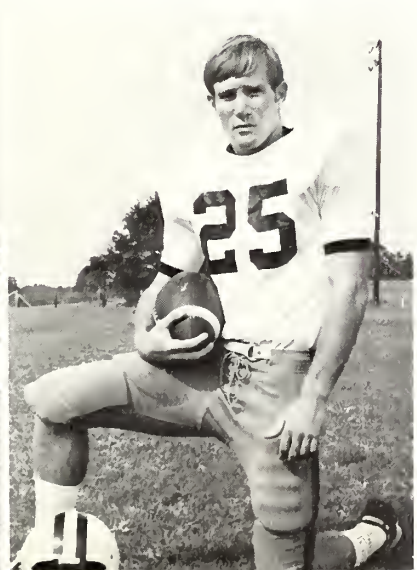

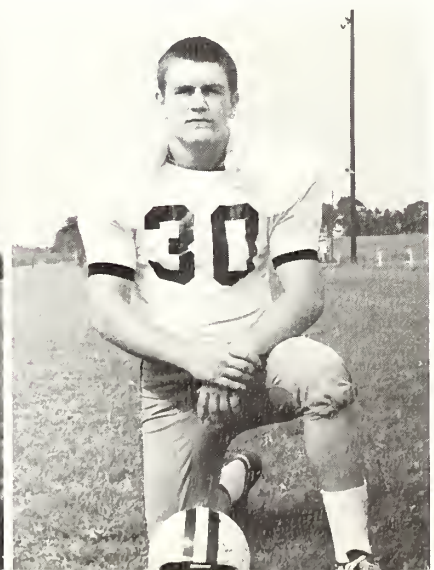

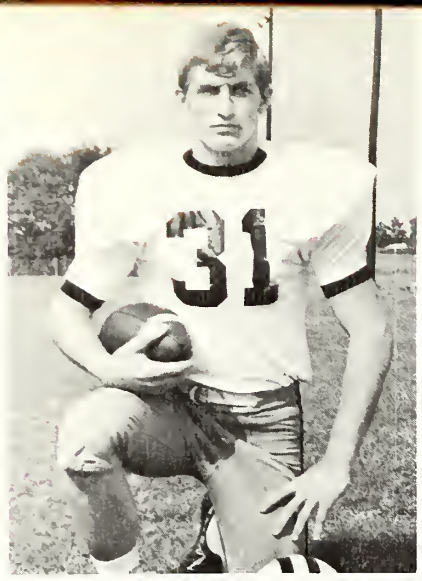

Terry Beckham HB

Milton Mason HB

Keith Temple FB

Bill Rogers FB

D. Q. Denson HB

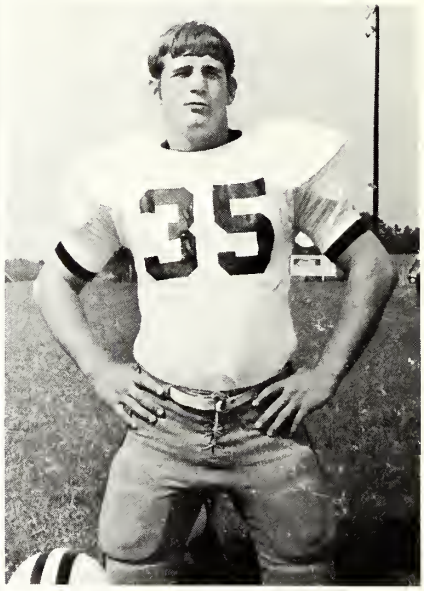

Keith Dooley FB

Dale Stewart E

Gateley Brashier C

Chuck Sampsell C

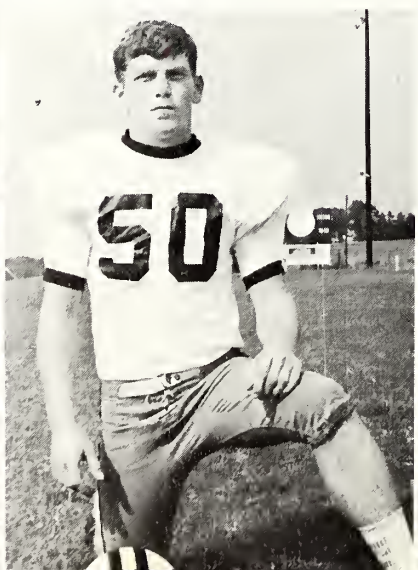

Larry Hardy C

David Culpepper G

Mickey Sessions G

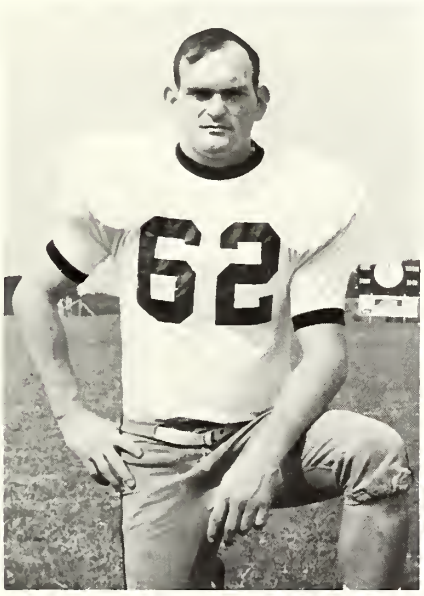

Scotty Smith G

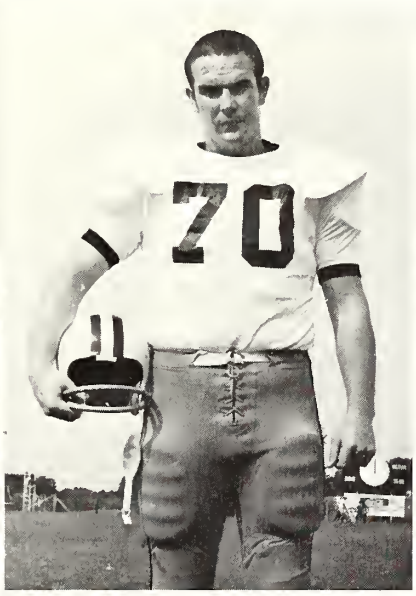

Freddie Terrell T

Wayne Hatcher T

David Chambliss T

John Sanders T

Bill Gray T

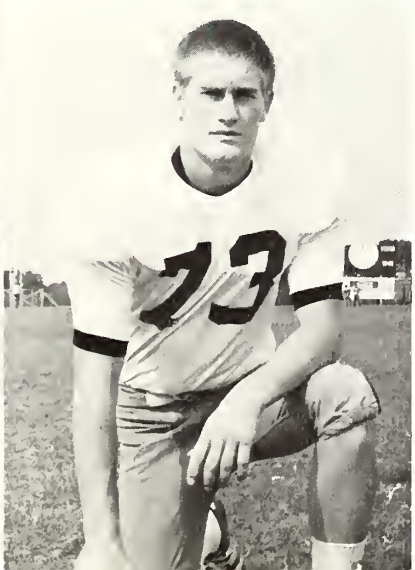

Tommy Williams G

Robert Cheatham E

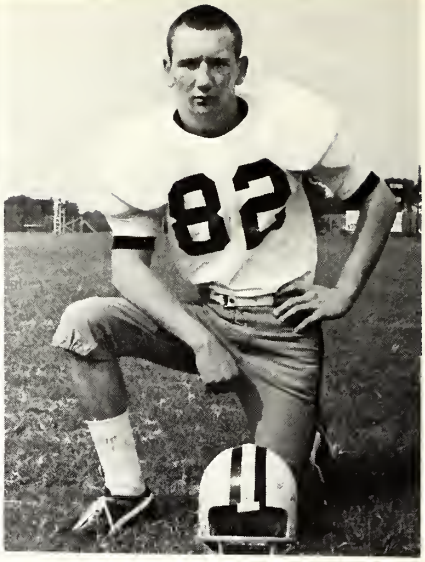

DeWayne Shoemaker

Larry Hamil E

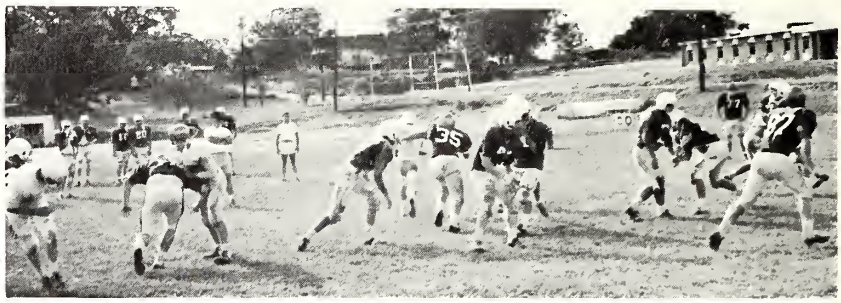

THE WARRIOR ROUND BALLERS

Gary Grodon, Homer Burton, Allen Harrison, Bill Griffis, Keith Madison, Johnny Pair, Alan Parks, R. L. Gilmer, Mike Crawford, Paul Slone, Glenn Hitt, Gregory George.

Joe Clark
Coach

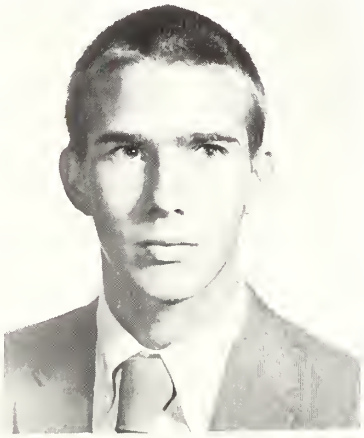

Jimmy Dance
Manager

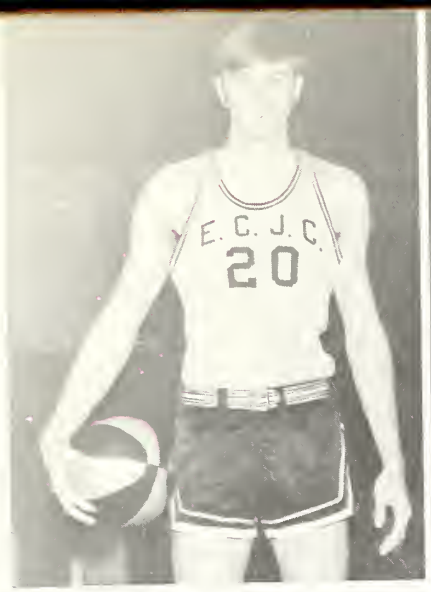

Glenn Hitt F

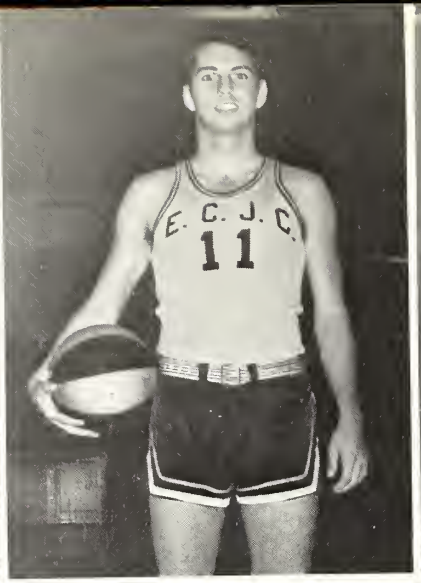

Gary Gordon G

Keith Madison F-G

Roundballers in action.

Bill Griffis G

Mike Crawford C

Johnny Pair F-G

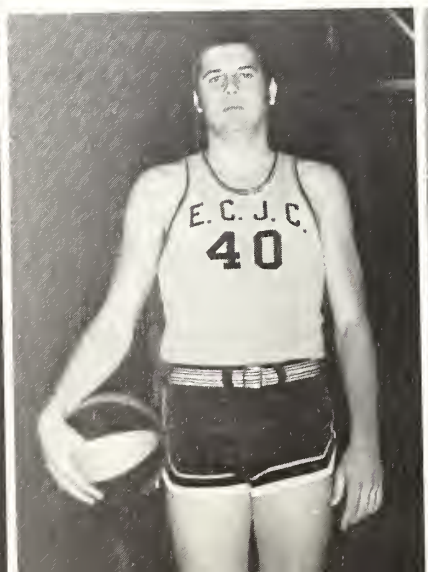

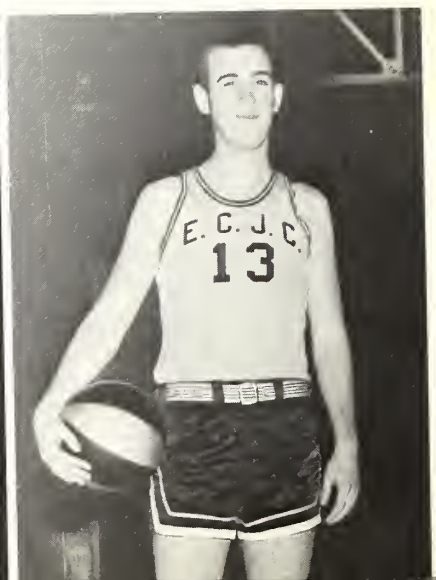

Alan Parks F

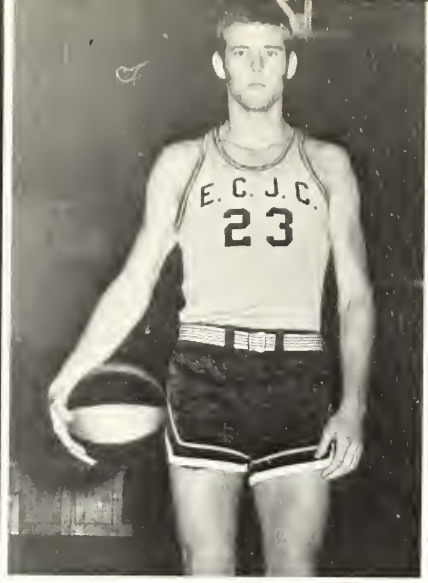

Paul Slone C

R. L. Gilmer F

Allen Harrison G

Homer Burton G

Gregory George F

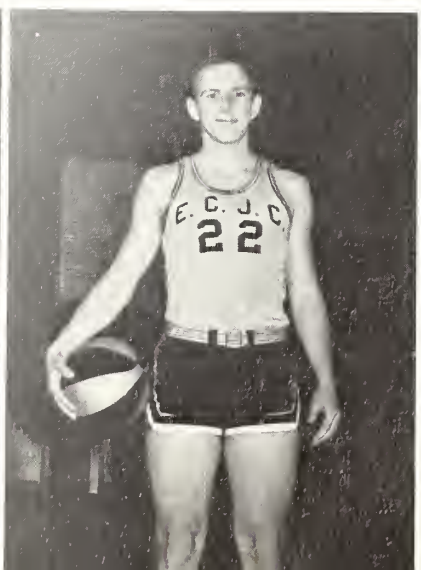

Miss Lucille Wood
Sponsor

President--Debra Norwood
Vice-President--Sandy Donald
Sec. Lucy Young
Reporter--Jamie Cooper

WOMENS INTRAMURALS

TEAM CAPTAINS

Debbie Harvey
Roslyn Rogers
Carol Ming
Debra Nowrood

Roslyn Roger's Team

Carol Ming's Team

Debra Norwood's Team

Debbie Harvey's Team

WOMENS INTRAMURALS

VOLLEYBALL TEAM

B.R.--L.TO R.: Carol Ming, Cindy Corneliue, Debra Norwood, Linda Truesdale, Debbie Harvey, Melinda Stewart. FRONT--Lucy Young, Wanda Blackwell, Ginger Swain, Joyce Boxx.

Cindy Cornelius
Most valuable Volleyball Player

E.C.J.C. WARRIORETTES

ROW 1: Wanda Blackwell, Carol Ming, Ginger Swain, Lynda Truesdale, Sandy Donald. ROW 2: Manager, Susan Shoemaker, Carolyn Murphy, Gail Cumberland, Amelia Kennedy, Deborah Norwood, Rosalyn Rogers, Debbie Harvey, Marolyn Anderson.

MEN'S INTRA-MURALS

Bob Tom Johnson
Sponsor

TEAM CAPTAINS
Leake Co.--Ernie Chennault
Neshoba Co.--Lamar Morehead
Winston Co.--Billy Burks
Out-of-District--Lewis Johanson
Not pictured: Newton Co. Cobert Kennedy
Scott Co. Charles Calvery

Men's Intramurals In Action

Congratulations to Newton Co. for winning the Men's Intramural championship.

Dotty Horn

Patti Hatcher

Cindy James

CHEERLEADERS

Brenda Hollingsworth

Debbie Pearson

Kitty Wagner

WARRIOR BASEBALLERS

Dewayne Shoemaker, Bill Barham, Keith Dooley, Rusty McMullan, Bill Griffis, Gary Gordon, Tom Johnson, Jimmy Dance, R. T. Purvis, Ricky Miller, Gene Davis, David Chambliss, Paul Slone, Daniel Solomon, Joe Goolsby, Wayne Hatcher, Teddy Anthony.

RETURNING LETTERMEN

Bill Griffis, Daniel Solomon, Gary Gordon.

COACH

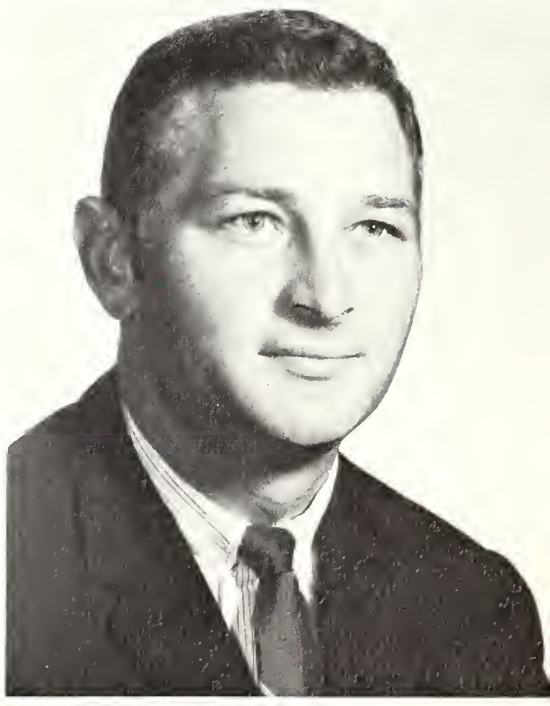

Billy Wayne Baucum

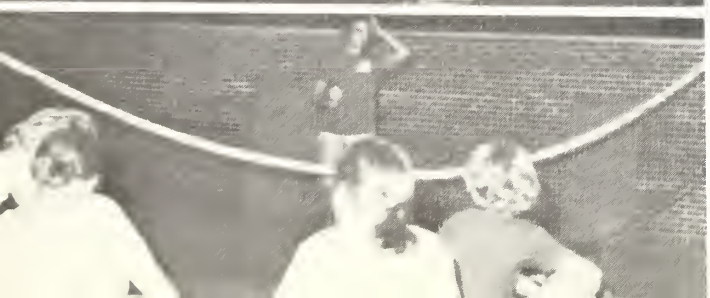

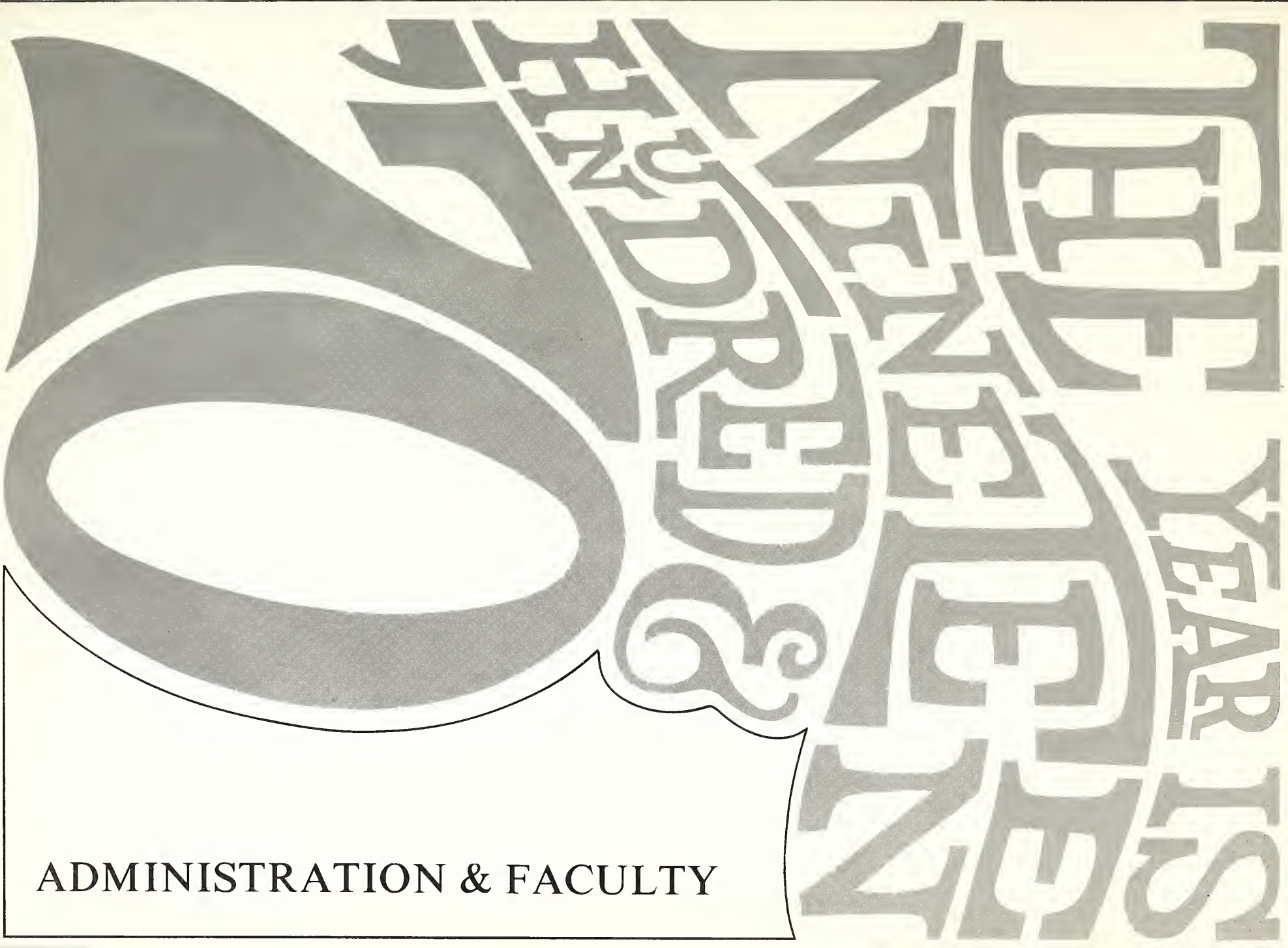

ADMINISTRATION & FACULTY

THE PRESIDENT

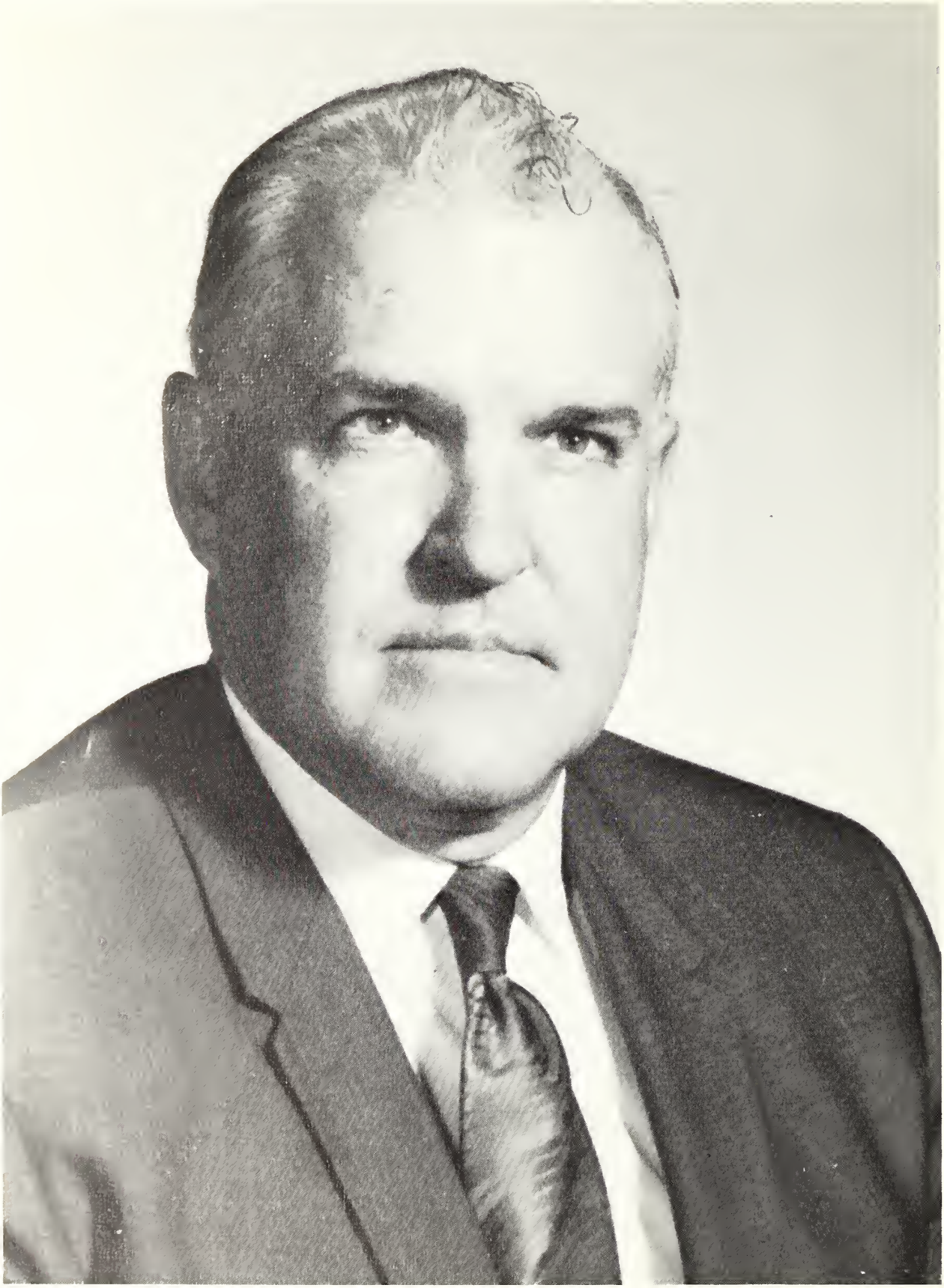

DR. CHARLES V. WRIGHT

B. J. TUCKER
Academic Dean

DENVER BRACKEEN
Dean of Students

FRANK RIVES
Registrar

JIM LIGHTSEY
Administrative Assistant

B. L. GRIFFIN
Business Manager

RAYMOND McMULLAN
Guidance Counselor

Miss Sandra Walters
Secretary

Mrs. Brenda Crawford
Secretary

Mrs. Bonnie Smith
Secretary

Mrs. Madaline Mayes
Secretary

Mrs. Mary Lang
Secretary

Mrs. Peggy Gilmore
Secretary

Miss Erma Lee Barber
Dean of Women

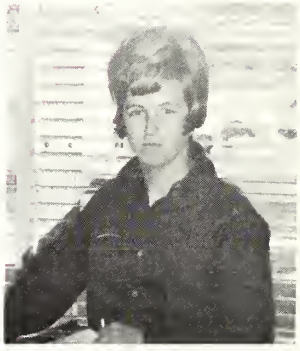

Mrs. Myrna Young
Associate Dean of Women

Bob T. Johnson
Dormitory Supervisor

Mrs. Mary Massengale
Nurse

Leonard H. Lee, Jr.
Cafeteria Supervisor

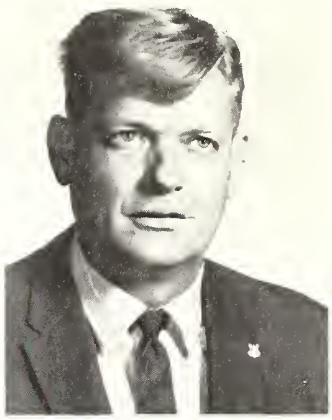

Gaines Wroton
Student Center Manager

Orelia Ezelle
Ass't Student Center Mgr.

Mrs. Susie Barnett
Assistant Librarian

Mrs. Ann Burkes
Librarian

Clinton Russell
Director-Maintenance

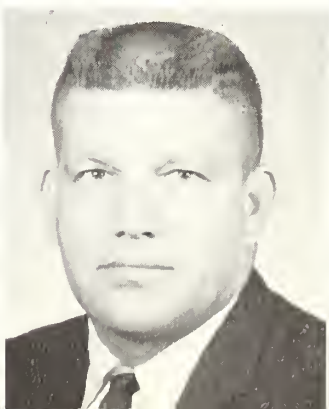

MRS. CHARLES V. WRIGHT
Business Education

MRS. JESSE EVERETT
Business Education

CHARLES PENNINGTON
Business Education

J. W. BEDWELL
Business Education

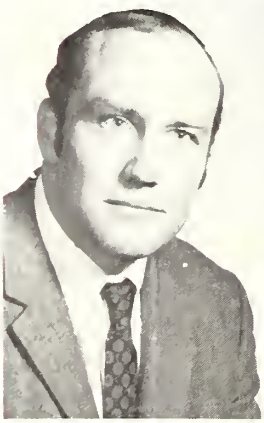

GEORGE ALEXANDER
Art

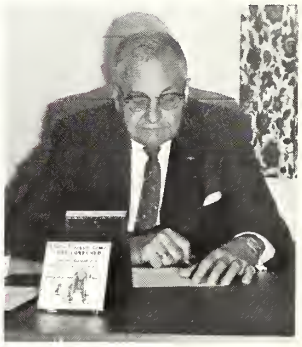

Business Department covers a range of subjects. Fine Arts Department teaches music- ... all for the enrichment of the whole student.

MRS. MARIAN THORNTON
Music

R. G. FICK
Music

S. G. SEYMORE
Music

MRS. RUTH HULL
Home Economics

MRS. SARA HEARD
Biology

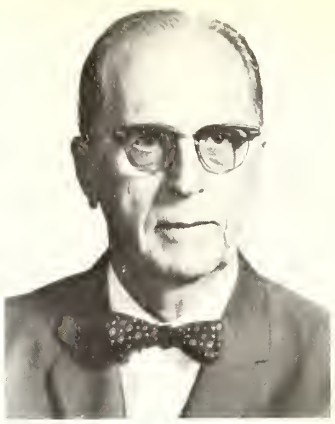

FRANK M. GROSS
Chemistry

ALFORD DEATON
Physics

GEORGE L. MASON
Biology

Home Economics- for future homemakers... Science Department important in modern teaching... P. E. and Health develop minds and bodies.

COACH BILLY BAUCUM
Football

COACH KEN POUNCEY
Football

MISS LUCILLE WOOD
Physical Education

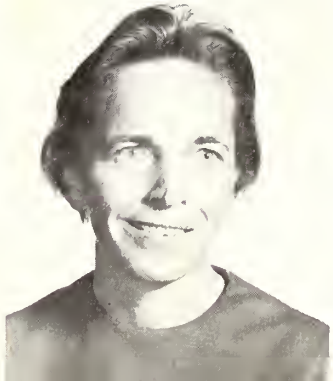

COACH JOE CLARK
Basketball and Math

J. E. SMITH
Math

SHELBY HARRIS
Math

MRS. ALICE M. POUNCEY
Psychology

L. B. SIMMONS
Social Science

T. W. THRASH
Social Science

Math- acceleration... Education Department teaches teachers... Social Sciences keeps up with world events.

RICHARD ETHRIDGE
Social Science

BRUCE PETERSON
Speech

MRS. ALYNE SIMMONS
English

OVID VICKERS
English

THOMAS R. MAYES
English

MRS. ELIZABETH ROWELL
French

English works stimulate creative self-expression.

MRS. CARRIE ANN ALFORD
English

MRS. FRANK M. CROSS
Wesley Director

MRS. MARTHA GRAHAM
Reading
MRS. GLADYS BRYANT
BSU Director

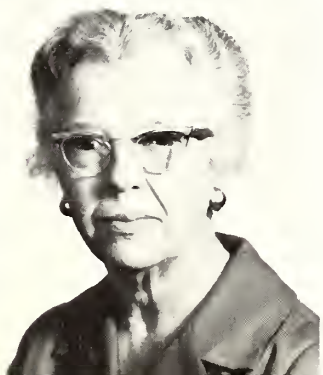

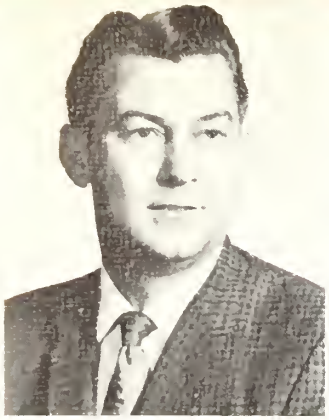

O. L. NEWELL
Vocational Co-ordinator

JOHN LOVETT
Agriculture

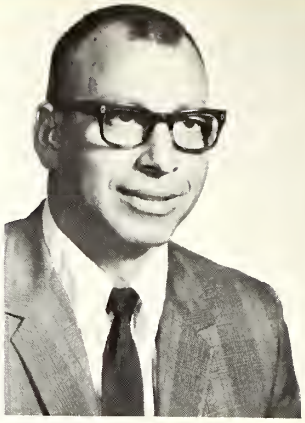

CHESTER CLARK
Drafting

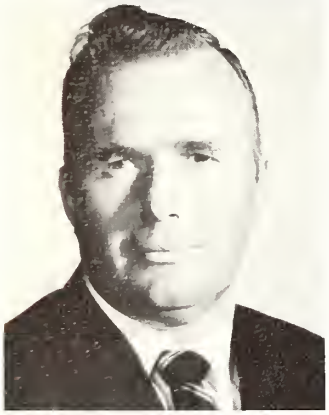

M. P. GUTHRIE
Grafting

GROVER SHOEMAKER
Auto Body and Fender

Vocational exploration provides shadowbox of jobs, kindles keen interest in future.

RICHARD W. CLARK
Machine Shop

WILLARD CLAY
Welding

JAMES EZELLE
Electricity

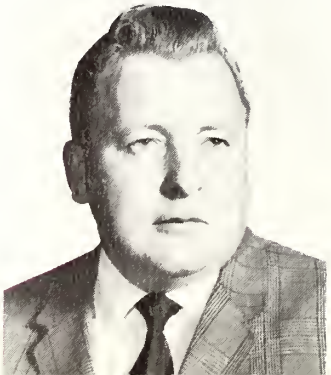

M. L. HILL
Refrigeration

COYT HOGUE
Auto Mechanics

EDGAR HOLLINGSWORTH
Radio and T. V.

MORRIS STUART
Voc. Guidance Counselor

THE YEAR IS NINE EEN HUNDRED & 70

SOPHOMORES

SOPHOMORE OFFICERS

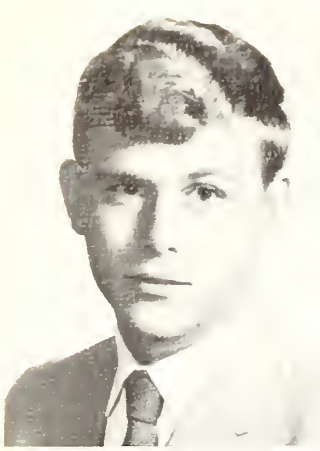

John D. Vance
President

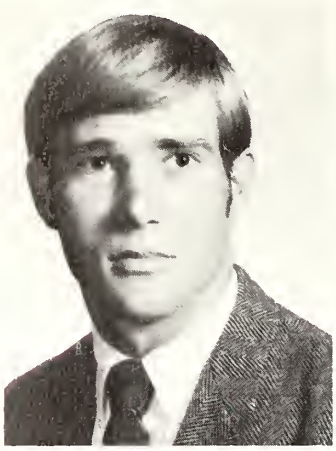

Billy Rowzee
Vice President

Wayne Hatcher
Secretary

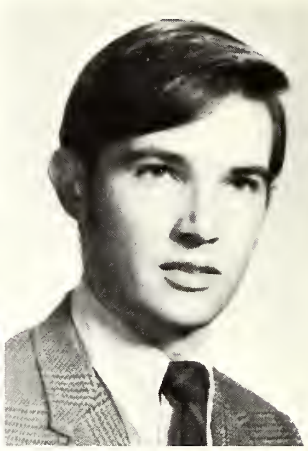

Mike Edwards
Treasurer

S. A. REPRESENTATIVES

Gary Gordon

Bebby Fulcher

Mr. Ovid Vickers

Sponsors

Mrs. Martha Graham

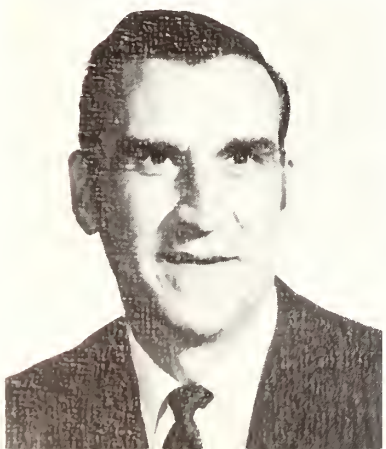

Joe Addy,
Newton, Miss.
Gary Agent
Philadelphia, Miss.
Dwight Akins
Philadelphia, Miss.
Faye Anderson
Hickory, Miss.

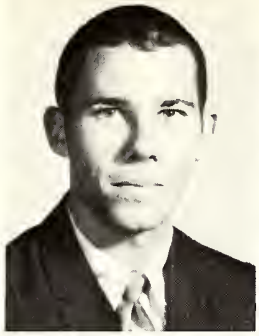

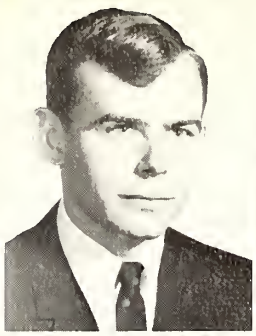
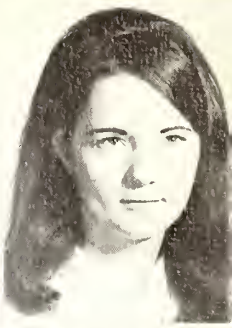

Marilyn Anderson
Forest, Miss.
Teddy Anthony
Union, Miss.
Tommy Anthony
Conehatta, Miss.

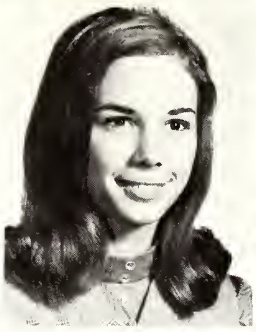
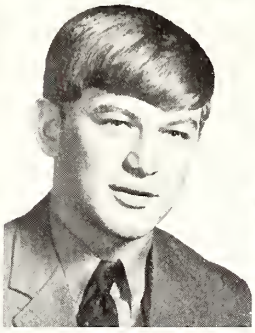
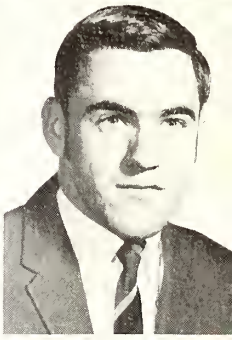

Tim Barber
Chunky, Miss.
Kathy Lynn Barrett
Decatur, Miss.

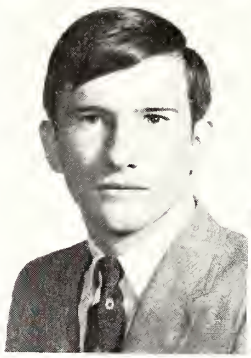
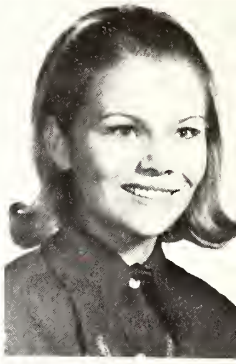

Terry Beckham
Carthage, Miss.

Richard Lamar Bennett
McCool, Miss.
Barry Blackwell
Union, Miss.

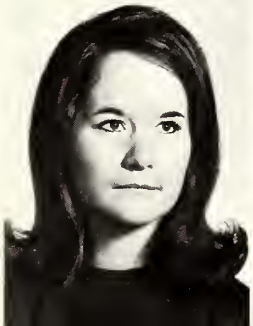

Audrey Boggan
Rose Hill, Miss.
Charlotte Blass
Little Rock, Miss.
Linda Kay Blount
Bay Springs, Miss.

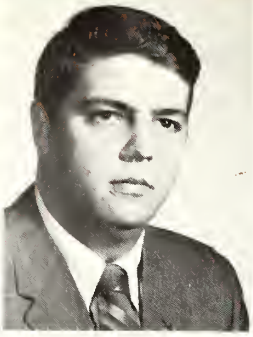
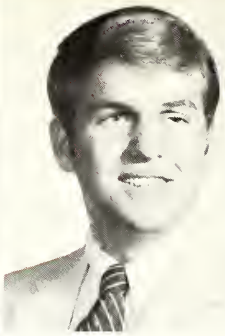

Judi Boswell
Union, Miss.
Cornelia Bounds
Union, Miss.
Ross Rufus Bounds, Jr.
Newton, Miss.
Samuel B. Bounds
Lawrence, Miss.

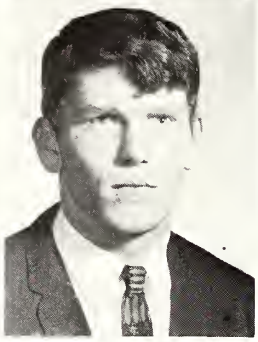

Larry J. Bradford
Forest, Miss.
Thomas Z. Bradford
Forest, Miss.
Gateley Brashier
Decatur, Miss.

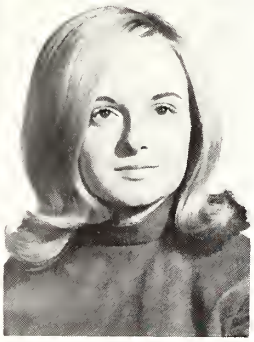

Frances Breckenridge
Newton, Miss
Joan Breland
Union, Miss.

Jerrell T. Bryan
Philadelphia, Miss.

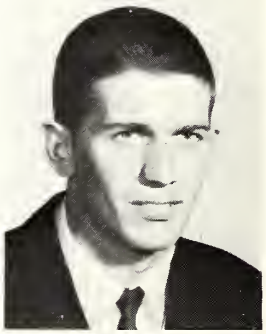

Marilyn Burrow
Philadelphia, Miss.
Patricia Ann Burton
Decatur, Miss.

Nona Sue Butler
Lake, Miss.
Eugenia Callahan
Philadelphia, Miss.
Charles D. Chambliss
Louisville, Miss.

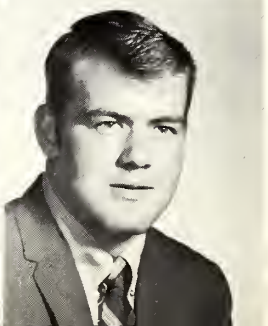

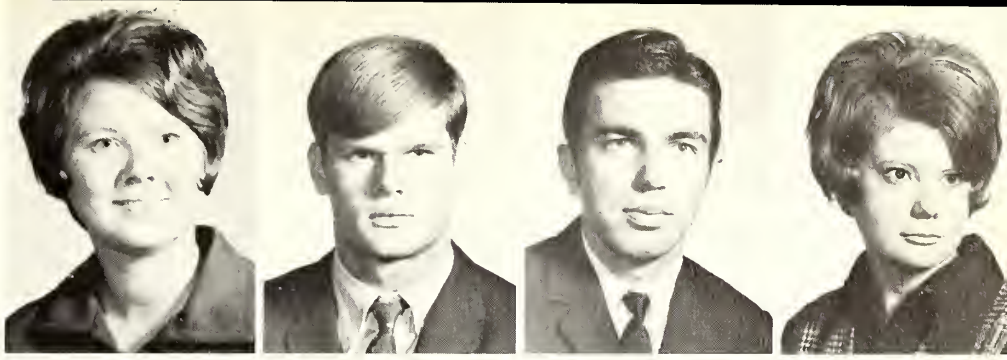

Beverly Chancellor
Louisville, Miss.
Robert Cheatham
Philadelphia, Miss.
Randy Chesney
Union, Miss.
Kathy Cole
Louisville, Miss.

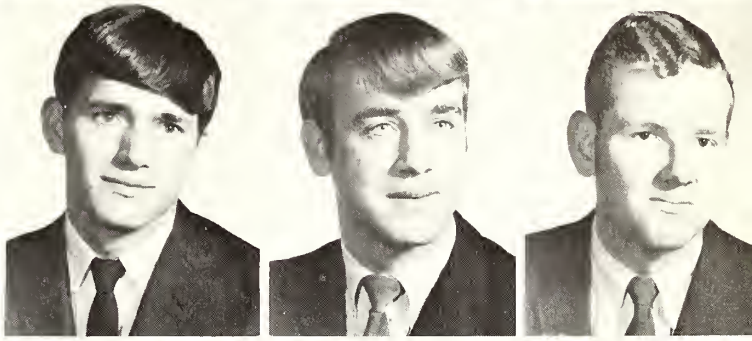

Laverne Collins
Noxapater, Miss.
Jerry Cooper
Carthage, Miss.
Jimmy Cooper
Lawrence, Miss.

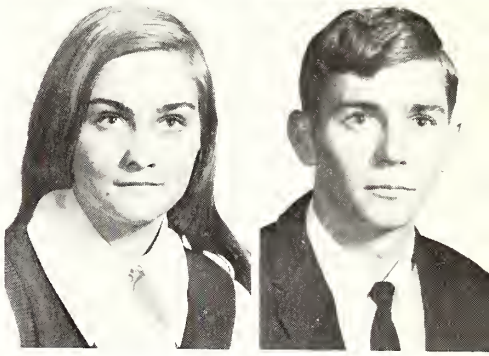

Sherry Cooper
Morton, Miss.
Danny Coward
Noxapater, Miss.

Donna Coward
Morton, Miss.

Cynthia Crowson
Louisville, Miss.
Jerry Culwell
Louisville, Miss.

Gwen Cumberland
Philadelphia, Miss.
Jimmy Cumberland
Philadelphia, Miss.
Jimmie Dale Daniels
Philadelphia, Miss.

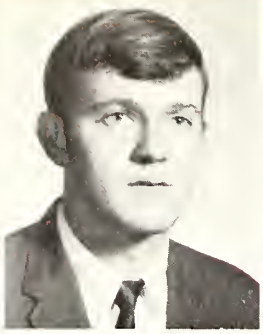

Glenn Davis
Newton, Miss.
Roger Davis
Decatur, Miss.
D. Q. Denson, Jr.
Morton, Miss.
Lavon Driskell
Union, Miss.

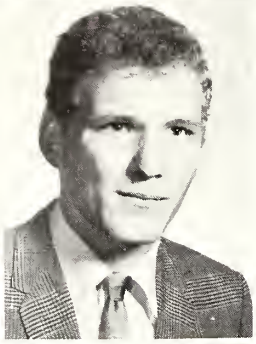

Sandra Eakes
Philadelphia, Miss.
Lisa Edmondson
Forest, Miss.
Billy Edwards
Forest, Miss.

Michael Edwards
Carthage, Miss.
Nanell Evans
Little Rock, Miss.

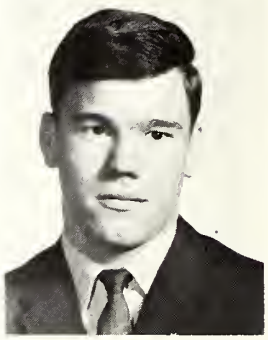

Don Feasel
Philadelphia, Miss.

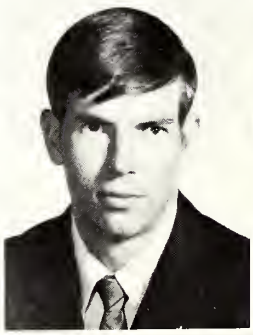

Carl Ferguson
Jackson, Miss.
Harold Fletcher
Lena, Miss.

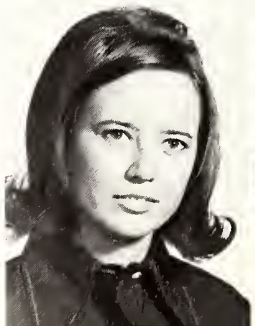

Scottie Foreman
Pulaski, Miss.
Wanda Fowler
Carthage, Miss.
Joyce Freeman
Newton, Miss.

Glenda Fulcher
Walnut Grove, Miss.

Benny Fulcher
Louisville, Miss.

Gary Fulton
Louisville, Miss.

Rebecca Gardner
Union, Miss.

Dale Germany
Union, Miss.

Betty Jean Gibson
Lawrence, Miss.

Michael Glaze
Forest, Miss.

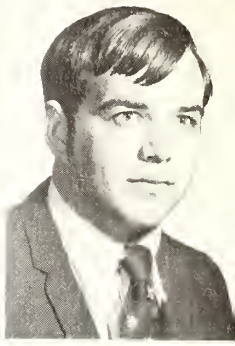

Wayne Goldman
Philadelphia, Miss.

Erbert Gomillion
Forest, Miss.

Gary Gordon
Forest, Miss.

Dale Gray
Philadelphia, Miss.
David Gregorius
Fairhope, Ala.

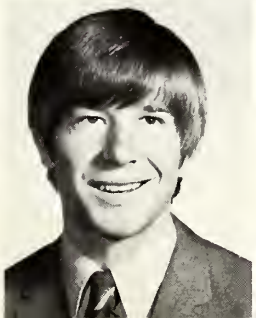

Charles Allen Gressett Jr.
Decatur, Miss.
Bill Griffis
Chunky, Miss.
Hazel Guthrie
Forest, Miss.

Charles Guyse
Hickory, Miss.
Linda Dell Guyse
Hickory, Miss.
Larry Hamil
Union, Miss.
Sylvia Hamilton
Morton, Miss.

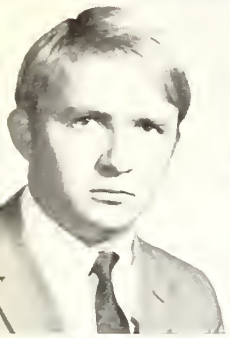

Gary Harkins
Carthage, Miss.
Patty Hatcher
Louisville, Miss.
Wayne Hatcher
Hickoryk Miss.

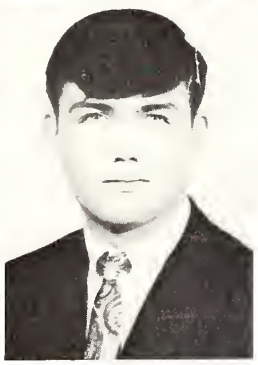

Teresa Heflin
Union, Miss.
Robert Hemphill
Louisville, Miss.

Edward F. Hendon
Philadelphia, Miss.

Betty Herrington
Little Rock, Miss.
Sandra Hill
Louisville, Miss.

Sharon Hill
Louisville, Miss.
Glenn Hitt
Philadelphia, Miss.
Joe H. Hodge
Louisville, Miss.

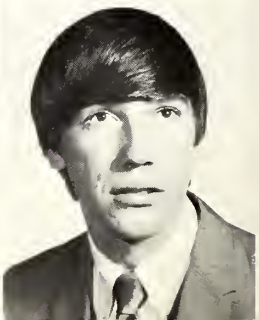

Aubrey Holder
Louisville, Miss.
Diane Holder
Noxapater, Miss.
Charles Holdiness Jr.
Decatur, Miss.
Steve Hollingsworth
Louisville, Miss.

Lee Ann Hollingsworth
Newton, Miss.
David Holton
Louisville, Miss.
Dottie Horn
Forest, Miss.

Douglas Horton
Conehatta, Miss.
Marsha Howard
Morton, Miss.

James Hudgins
Kosciusko, Miss.

Bill Idon
Chunky, Miss.
Cindy James
Newton, Miss.

Dale Jenkins
Carthage, Miss.
Johnny Johnson
Noxapater, Miss.
Brenda Jones
Union, Miss.

Glenda Jones
Morton, Miss.
Percy Kea
Carthage, Miss.
Travis Kelly
Carthage, Miss.
Amelia Kennedy
Louisville, Miss.

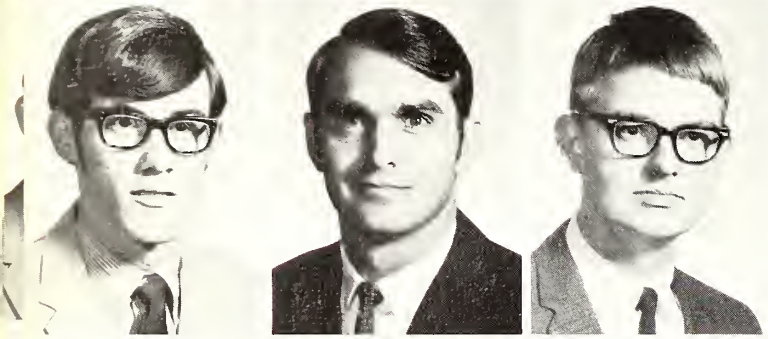

Craig Kennedy
Philadelphia, Miss.
Troy King
Philadelphia, Miss.
Wayne Lasher
Forest, Miss.

Betty Logan
Lake, Miss.
Johnny Lovorn
Louisville, Miss.

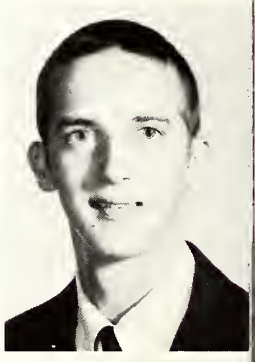

Paul Lyle
Walnut Grove, Miss.

Maudean McAdory
Neshoba Central, Miss.
Jackie McBrayer
Louisville, Miss.

Jimmy McDill
Forest, Miss.
Mary Ann McDonald
Forest, Miss.
Scotty McDonald
Carthage, Miss.

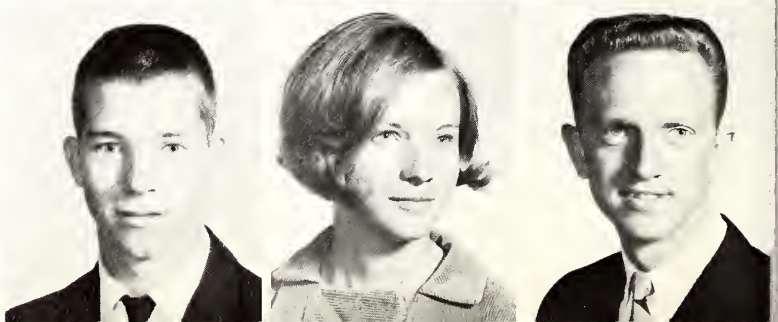

Jimmy McElhenney
Newton, Miss.

John McKee
Philadelphia, Miss.

Gjawan McKinion
Philadelphia, Miss.

Jack McMickael
Philadelphia, Miss.

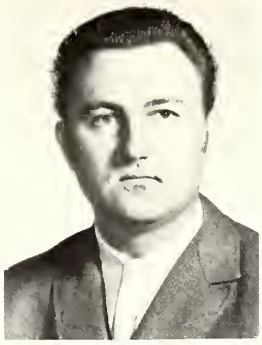

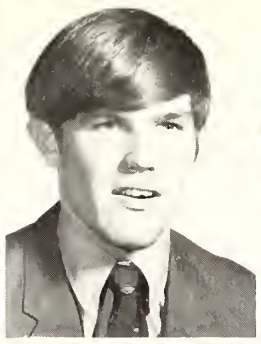

Glenda McMullan
Decatur, Miss.

Gary Mabry
Lake, Miss.

Keith Madison
Philadelphia, Miss.

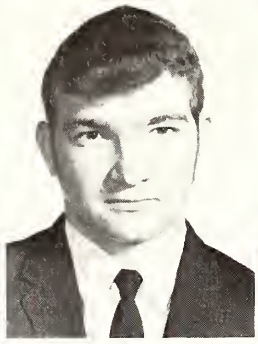

Ted Marshall
Philadelphia, Miss.

Dale Mitchell
Louisville, Miss.

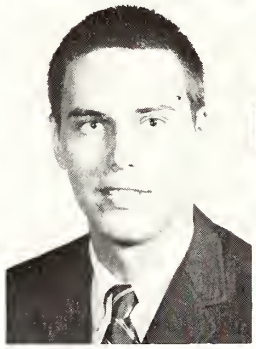

Thomas Moore
Philadelphia, Miss.

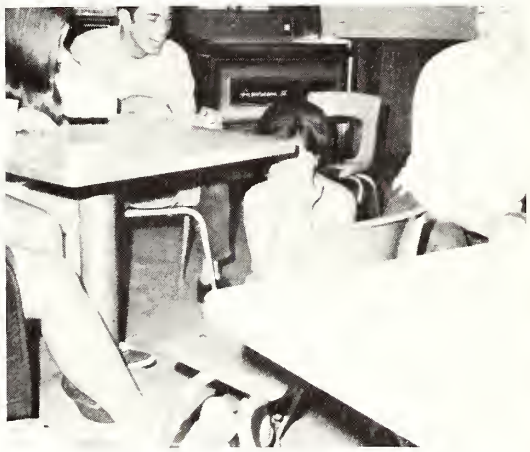

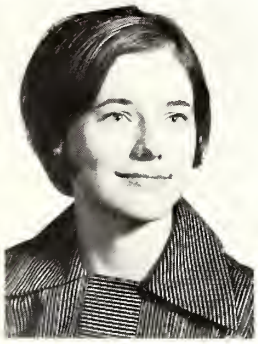

Lamar Moorehead
Philadelphia, Miss.

Nancy Munn
Decatur, Miss.

Carolyn Murphy
Carthage, Miss.

Sue Nelson
Philadelphia, Miss.

Patsy Nester
Lake, Miss.

Deborah Norwood
Louisville, Miss.
Ronnie Pace
Louisville, Miss.
Vickie Patterson
Pensacola, Florida
Ricky Peterson
Sturgis, Miss.

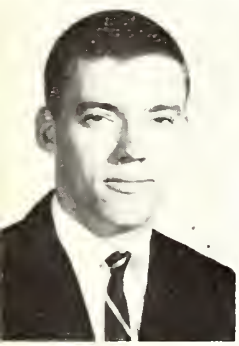

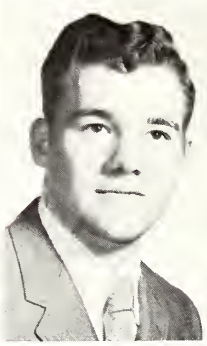

Bobby Phillips
Walnut Grove, Miss.
Deborah Pierce
Decatur, Miss.
Gaines Pierce
Forest, Miss.

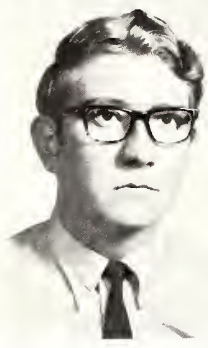

Earl Pierce
Decatur, Miss.
Larry Posey
Forest, Miss.

Yulanda Prisock
Louisville, Miss.

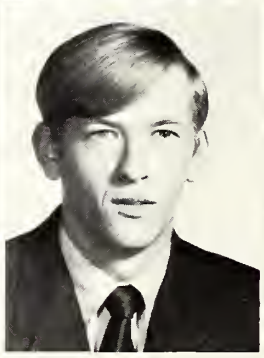

Alvin Purvis, Jr.
Carthage, Miss.
Granville Quinn
Philadelphia, Miss.

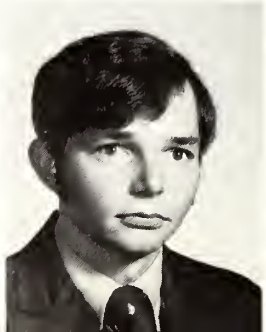

Dusty Reynolds
Waynesboro, Miss.
Donna Risher
Philadelphia, Miss.
David Rives
Decatur, Miss.

Tommy (Spike) Roberts
Kosciusko, Miss.
Billy Robertson
Philadelphia, Miss.
Bobby Robertson
Philadelphia, Miss.
Billy Rogers
Louisville, Miss.

Charlie Roland
Carthage, Miss.
Roger Rowzee
Decatur, Miss.
Billy Rowzee
Decatur, Miss.

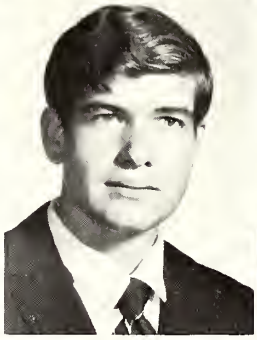

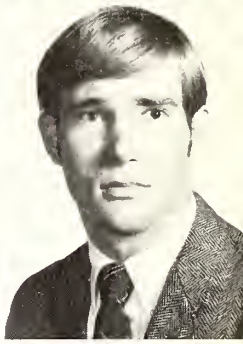

James Rucker
Little Rock, Miss.
Wanda Rushing
Carthage, Miss.

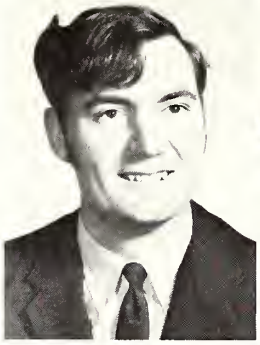

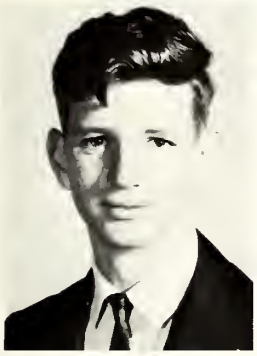

Herman Russell
Little Rock, Miss.

Randy Sadler
Union, Miss.
Chuck Sampsell
Philadelphia, Miss.

George Sanders
Carthage, Miss.
Randy Seale
Philadelphia, Miss.
Ricky Shackelford
Union, Miss.

Don Sharp
Pscougala, Miss.
Patricia Shepherd
Walnut Grove, Miss.
Elizabeth Slay
Lena, Miss.
Wayne Smith
Louisville, Miss.

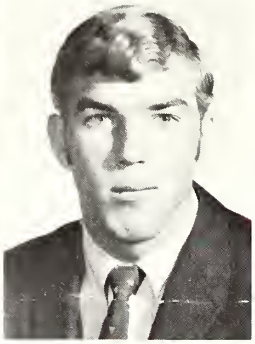

Jesse Smith
Decatur, Miss.
Roger Smith
Collinsville, Miss.
Ronnie Smith
Union, Miss.

Scotty Smith
Louisville, Miss.
Sheryl Smith
Newton, Miss

Daniel Solomon
Conehatta, Miss.

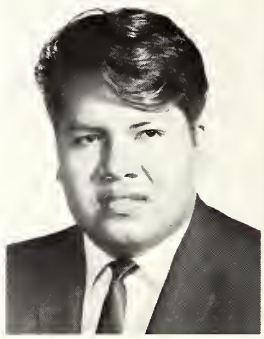

Don Stamper
Newton, Miss.
Ricky Steed
McCool, Miss.

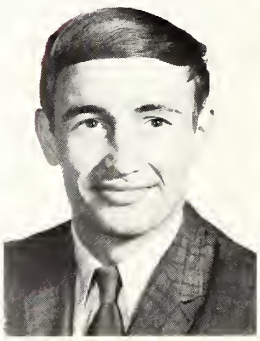

Jackie Stegall
Morton, Miss.
Glenda Stevens
Conehatta, Miss.
Randy Stephens
Philadelphia, Miss.

Dale Stewart
Louisville, Miss.
Ronald Stokes
Louisville, Miss.
Willie Thomasson
Louisville, Miss.
Gary Thorne
Hickory, Miss.

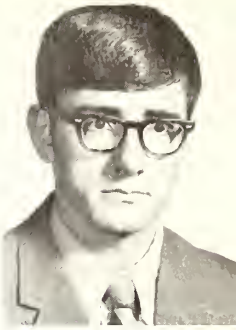

Joyce Tillman
Forest, Miss.
Jerry Tillman
Forest, Miss.
Jim Tucker
Decatur, Miss.

Randy Tucker
Philadelphia, Miss.
Julius Turner
Forest, Miss.

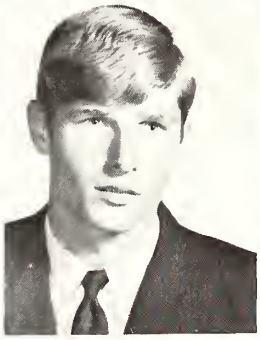
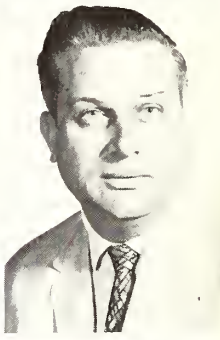

John Vance
Conehatta, Miss.

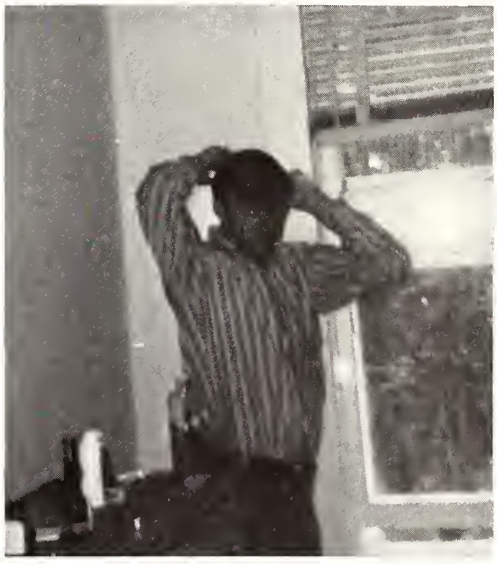

Karan VanDyke
Carthage, Miss.
Susan Vaughn
Forest, Miss.

Sandra Waggoner
Carthage, Miss.
Donald Walton
Decatur, Miss.
Henton Walton
Decatur, Miss.

Sonya Weaver
Newton, Miss.
Pam Webb
Decatur, Miss.
John Weeks
Forest, Miss.
Sherri Whinnery
Walnut Grove, Miss.

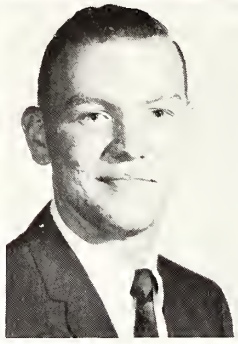

Judy White
Louisville, Miss.
Earnest Wilkerson
Union, Miss.
Steven Willis
Lawrence, Miss.

Charles Wright, Jr.
Decatur, Miss.

THE YEAR IS NINE HUNDRED & 70

FRESHMEN

FRESHMAN CLASS OFFICERS

President-John Kieth Fanning
Vice-Pres. -Mickey Sessions
Secretary-Karen Cooper
Treasurer-June Jackson
SBA Representatives:
Corbert Kennedy
Gwen Hardin

Sponsors:
Mrs. Alice Pouncey
Denver Brackeen

Stanley Adams
Carthage, Miss.
Pam Allen
Philadelphia, Miss.
Joe Lee Anthony
Sebastopol, Miss.
Ronald Cole Arthur
Union, Miss.

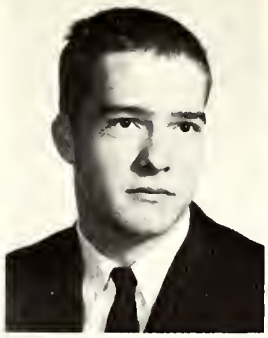

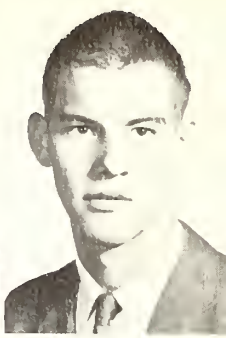

James Carr Arthur
Union, Miss.
Mike Bagley
Forest, Miss.
Joyce Barber
Chunky, Miss.

Frank Barnett
Philadelphia, Miss.
Virginia Barrett
Forest, Miss.

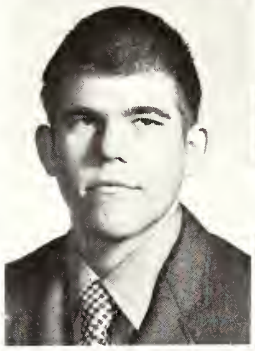

Donna Bates
Morton, Miss.

Marcia Beard
Morton, Miss.
Jackie Beeland
Newton, Miss.

Janet Bell
Philadelphia, Miss.
Bill Bingham
Newton, Miss.
Wanda Blackwell
Union, Miss.

Karen Blass
Little Rock, Miss.
Debbie Blum
Decatur, Miss.
Barbara Bonds
Newton, Miss.
Joyce Boxx
Morton, Miss.

Harry Brown
Newton, Miss.
Henry Brown
Newton, Miss.
Kenneth Brown
Decatur, Miss.

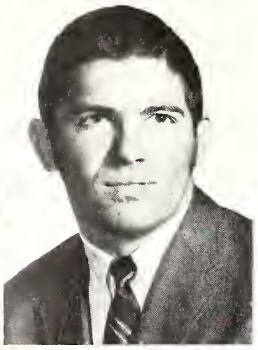

Wanda Brown
Decatur, Miss.
Jeff Bryan
Philadelphia, Miss.

Benny Buggs
Newton, Miss.

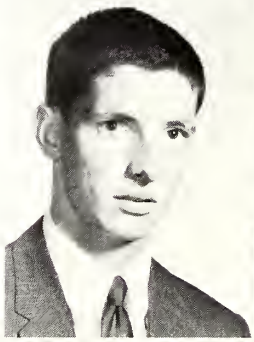

Billy Burkes
Louisville, Miss.
Sherri Burkes
Philadelphia, Miss.

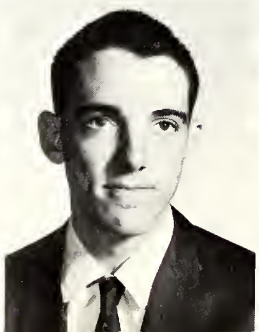

Daniel Burt
Philadelphia, Miss.
Homer Burton, Jr.
Decatur, Miss.
Cathy Carter
Philadelphia, Miss.

Don Chamblee
Carthage, Miss.
Pam Chancellor
Forest, Miss.
Neal Chandler
Louisville, Miss.
Ernie Chennault
Lana, Miss.

John Clark
Noxapater, Miss.
Judy Clark
Walnut Grove, Miss.
Randy Clark
Philadelphia, Miss.

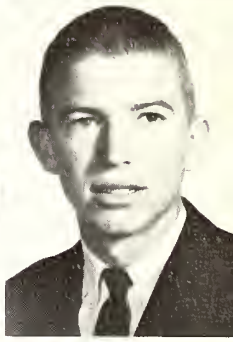

Charles Cliburn
Ft. Walton Beach, Florida
Frances Coats
Philadelphia, Miss.

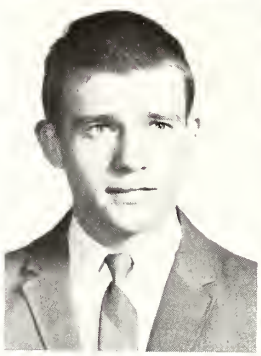

Bill Coghlan
Philadelphia, Miss.

Carolyn Collins
Noxapater, Miss.
Alton Comans
Newton, Miss.

Wayne Comans
Decatur, Miss.
Wanda Comans
Sebastopol, Miss.
Paul Cook
Carthage, Miss.

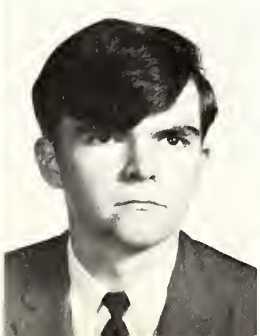

Evelyn Cooper
Carthage, Miss.
Jamie Cooper
Morton, Miss.
Karen Cooper
Carthage, Miss.
Cindy Cornelius
Danvers, Mass.

David Culpepper
Lawrence, Miss.
Gail Cumberland
Philadelphia, Miss.
Jimmy Dance
Philadelphia, Miss.

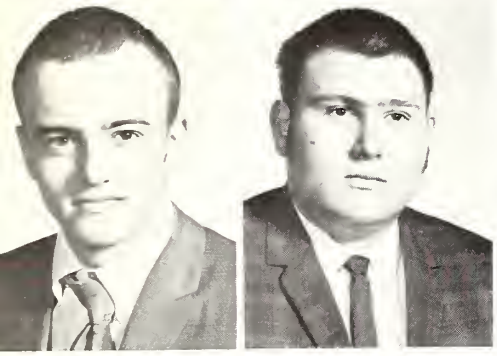

Gene Davis
Louisville, Miss.
Vondean Dawson
Louisville, Miss.

Gerald Dempsey
Louisville, Miss.

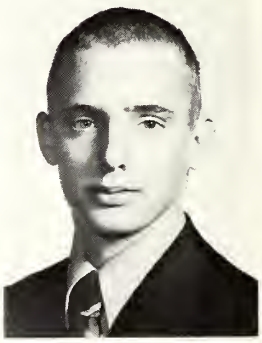

Lamar Denson
Morton, Miss.
Gwen Dickerson
Conehatta, Miss.

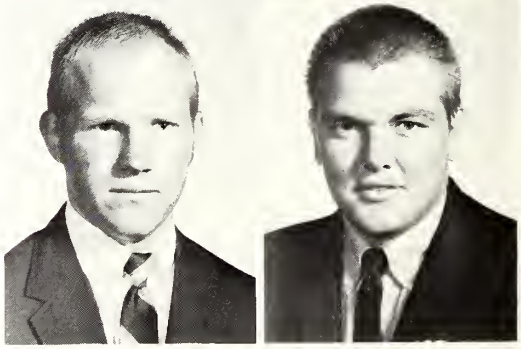

Sandy Donald
Morton, Miss.
Melania Dowling
Dade City, Florida
Wanda Duke
Jackson, Miss.

Phillip Duncan
Philadelphia, Miss.
Johnny Easley
Louisville, Miss.
Charles Eaves
Louisville, Miss.
Hilda Edwards
Conehatta, Miss.

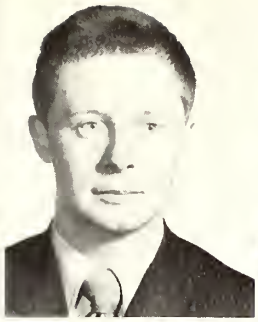

Jackie Edwards
Decatur, Miss.
Elizabeth Edwards
Conehatta, Miss.
Jean Eldridge
Union, Miss.

Brenda Ellis
Carthage, Miss.
Roger Estes
Newton, Miss.

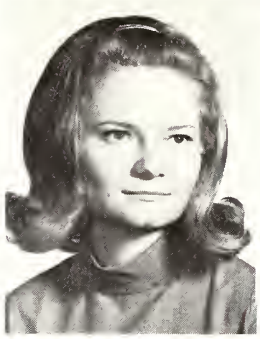
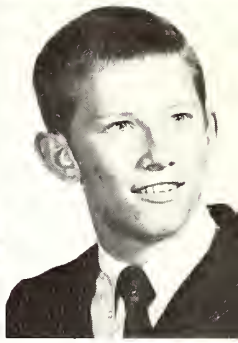

James Ethredge
Carthage, Miss.

Perry Everett
Newton, Miss.
Barbara Ezelle
Decatur, Miss.

Kathy Ezelle
Forest, Miss.
Buddy Fanning
Philadelphia, Miss.
Faith Foreman
Pulaski, Miss.

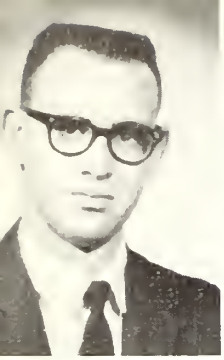

Dale Fortune
Lena, Miss.
Bobby Franklin
Morton, Miss.
Pamela Freeny
Carthage, Miss.
Ronald Fuller
Forest, Miss.

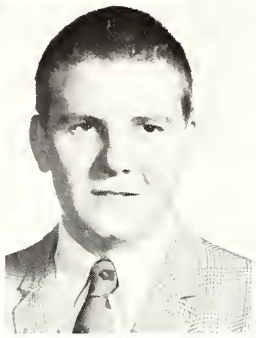

Don Gainer
Noxapater, Miss.
Jimmy Gainey
Union, Miss.
Bill Galloway
Union, Miss.

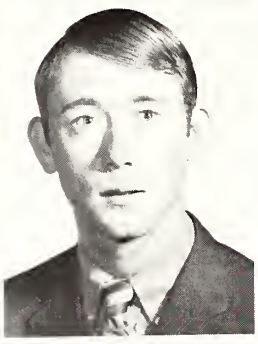

Junior Gammill
Union, Miss.
Phillip Gandy
Hickory, Miss.

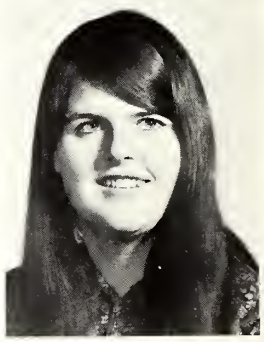

Nancy Carol Gardner
Union, Miss.

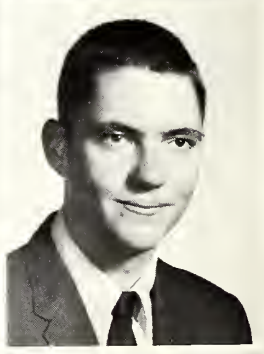

Janice Gatewood
Forest Miss.
R. L. Gilmer
Union, Miss.

Debbie Gordon
Forest, Miss.
Annette Gordy
Lawrence, Miss.
Ruth Gore
Carthage, Miss.

Annette Goss
Union, Miss.
James Graham
Decatur, Miss.
Robert Grantham
Lena, Miss.
Joan Greene
Louisville, Miss.

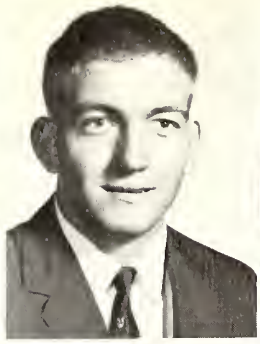

Larry Gregory
Louisville, Miss.
Kenneth Gressett
Chunky, Miss.
Judy Griffin
Decatur, Miss.

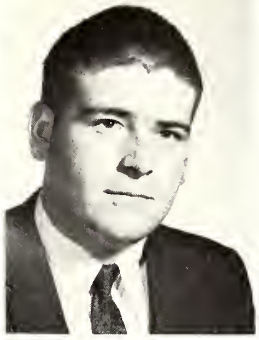
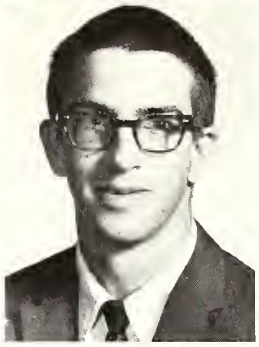

Janie Gunn
Forest, Miss.
Nancy Hall
Forest, Miss.

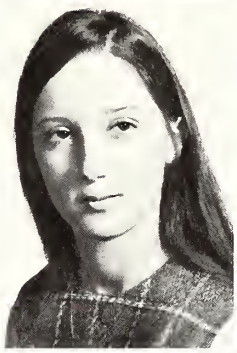
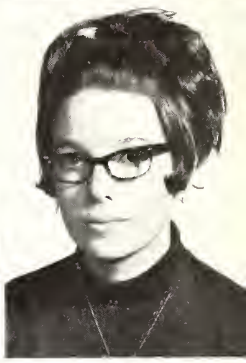

Dora Hamilton
Philadelphia, Miss.

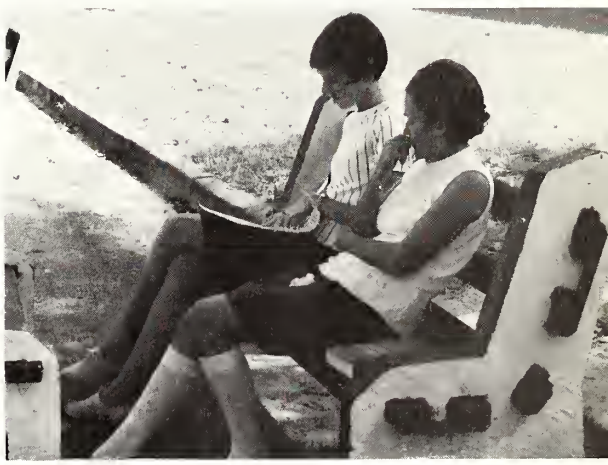

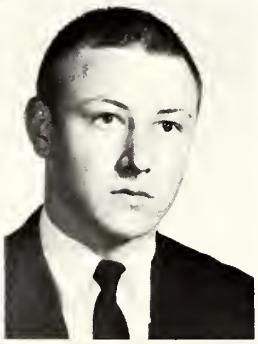

Judy Hamilton
Forest, Miss.
Earnest Hamm
Lake, Miss.

Aubrey Hancock
Philadelphia, Miss.
Gwyn Hardin
Conehatta, Miss.
Tommy Hardin
Philadelphia, Miss.

Sonny Hardy
Union, Miss.
Sherill Harlon
Louisville, Miss.
Betty Harper
Magee, Miss.
Kay Harrell
Carthage, Miss.

Allen Harrison
Little Rock, Miss.
Dan Harsh
Louisville, Miss.
Debbie Harvey
Forest, Miss.

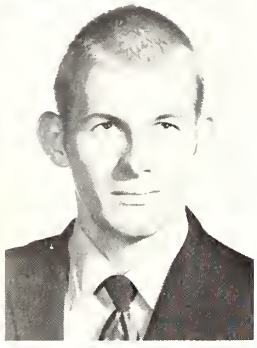

Mark Hatcher
Louisville, Miss.
Lennie Havard
Forest, Miss.

Billy Heard
Louisville, Miss.

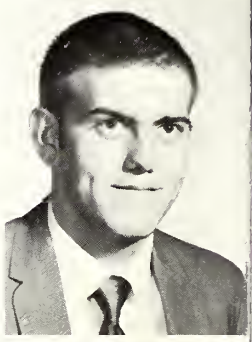

Elmer Herrington
Union, Miss.
Duane Hill
Philadelphia, Miss.

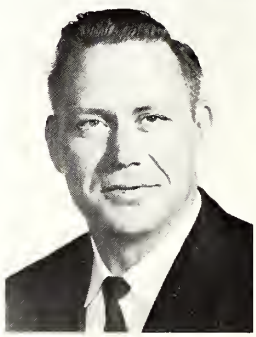

Louise Hill
Philadelphia, Miss.
Larry Hillman
Forest, Miss.
Jo Lynn Holley
Waynesboro, Miss.

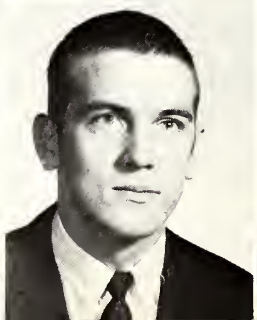

Dale Holley
Philadelphia, Miss.

Beverly Hollingsworth
Forest, Miss.

Brenda Hollingsworth
Newton, Miss.

Dianne Hollingsworth
Union, Miss.

Paula Hollingsworth
Forest, Miss.

Peggy Hollingsworth
Lake, Miss.

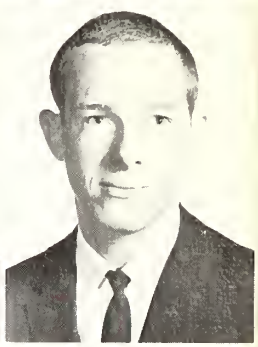

Richard Holsonback
Newton, Miss.

Patricia Horne
Edimburg, Miss.

Marsha Howle
Neshoba, Miss.

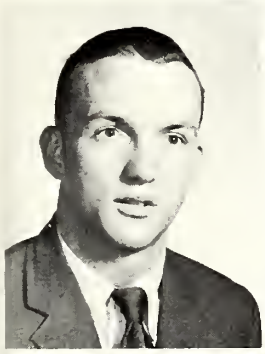

Chuck Hudson
Philadelphia, Miss.

June Jackson
Philadelphia, Miss.

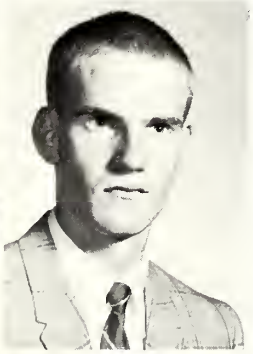

Pat Jeffcoats
Lena, Miss.

Lewis Johanson
Bellamy, Ala.

Ronnie Johnson
Decatur, Miss.

Janis Joiner
Carthage, Miss.

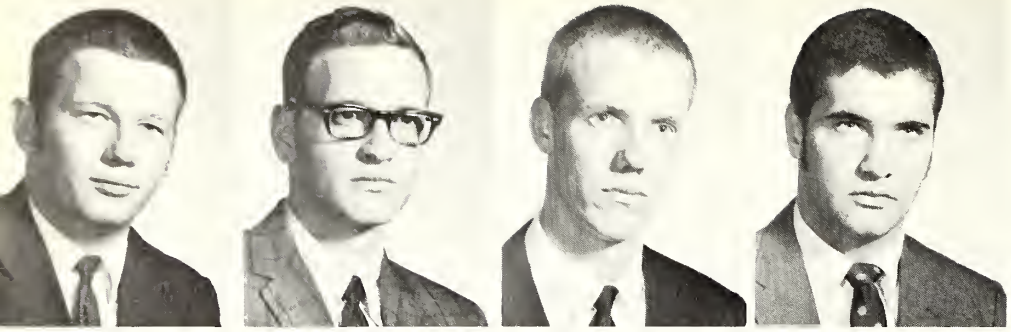

Johnny Jolly
Philadelphia, Miss.
Tommy Jolly
Lawrence, Miss.
Tommy Jones
Walnut Grove, Miss.
Dale Joyner
Philadelphia, Miss.

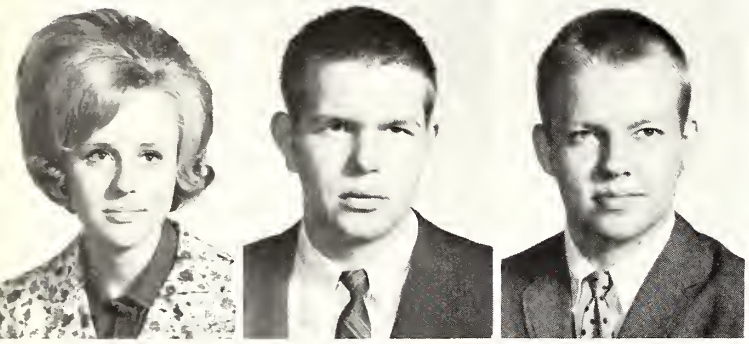

Nancy Keene
Union, Miss.
Paul Kelly
Noxapater, Miss.
Paul Killen
Union, Miss.

Beth King
Forest, Miss.
Gale Kuntz
Carthage, Miss.

Lawrence Land
Union, Miss.

Becky Ledlow
Jackson, Miss.
Karen Lee
Philadelphia, Miss.

Karen Lewis
Philadelphia, Miss.
Linda Lewis
Newton, Miss.
Billy Lindsay
Lena, Miss.

Lillian Lovett
Decatur, Miss.
James McAdory
Noxapater, Miss.
Charles McCraw
Union, Miss.
Donna McCraw
Union, Miss.

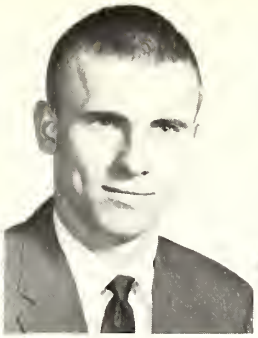
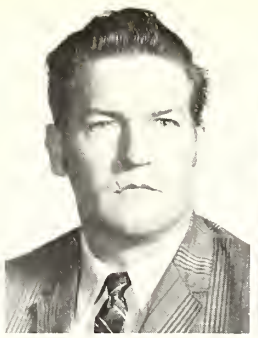
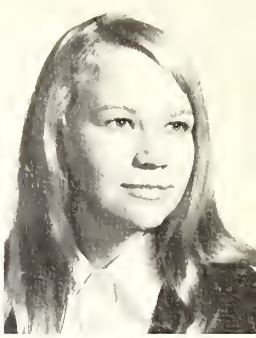

Gary McDill
Conehatta, Miss.
Deborah McElhenney
Decatur, Miss.
Murrary McElhenney
Decatur, Miss.

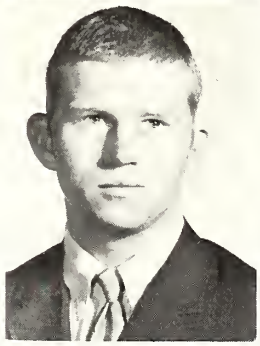

Joe Lee McGee
Hickory, Miss.
Mike McKee
Chunky, Miss.

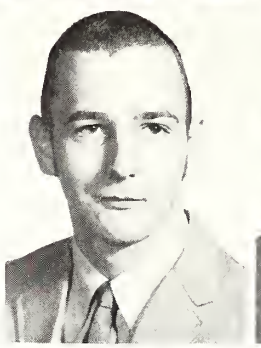

Terry McKinion
Philadelphia, Miss.

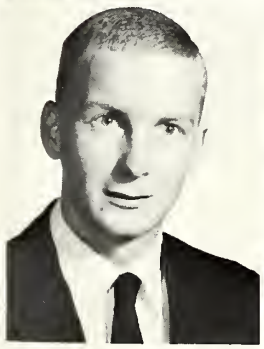

Terry McMillan
Forest, Miss.
Birdie Nell McMullan
Decatur, Miss.

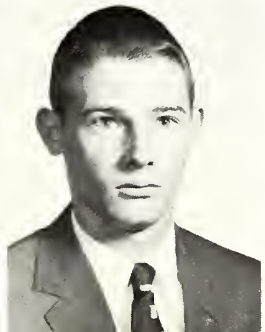

Susan Madden
Forest, Miss.
Ronald Madison
Philadelphia, Miss.
Johnny Marshall
Philadelphia, Miss.

Milton Mason
Newton, Miss.
Connie Massey
Louisville, Miss.
Gary Matthews
Philadelphia, Miss.
Jan Meaders
Hickory, Miss.

Jackie Metts
Louisville, Miss.
Joanne Miles
Morton, Miss.
Christi Mills
Philadelphia, Miss.

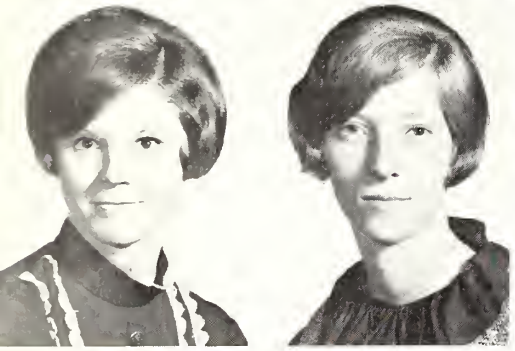

Carol Ming
Louisville, Miss.
Judy Mitchell
Louisville, Miss.

Van Mitchell
Conehatta, Miss.

Faye Moore
Carthage, Miss.
Frankie Moore
Union, Miss.

Junior Moore
Forest, Miss.
Kesse Moore
Little Rock, Miss.
Kathy Moore
Carthage, Miss.

Cris Morgan
Lawrence, Miss.
Charles Moulds
Decatur, Miss.
Sherry Munn
Little Rock, Miss.
Aubrey Nance
Philadelphia, Miss.

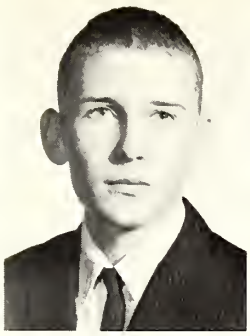
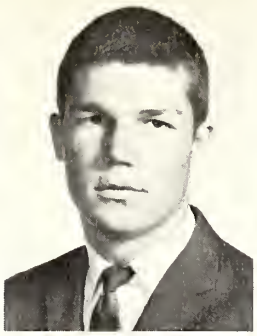

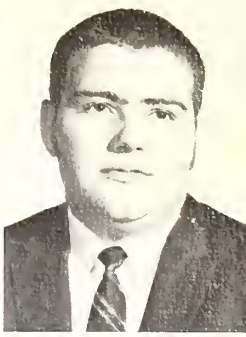

Dewayne Nicholson
Philadelphia, Miss.
Ronnie Noblin
Forest, Miss.
Debbie Nowell
Philadelphia, Miss.

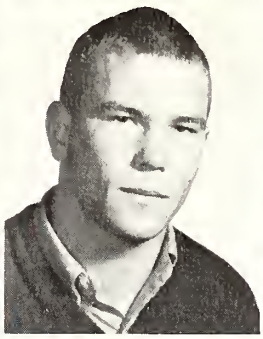

Johnny Pair
Philadelphia, Miss.
Paul Palmer
Louisville, Miss.

Kathy Parker
Newton, Miss.

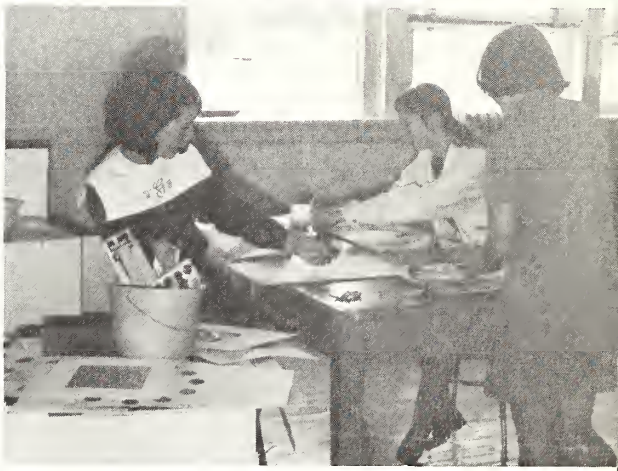

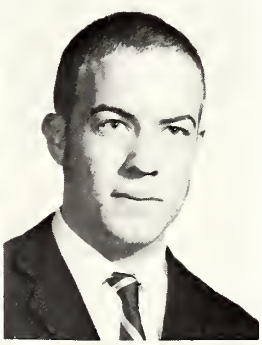

Judy Parrish
Philadelphia, Miss.
Benny Patrick
Forest, Miss.

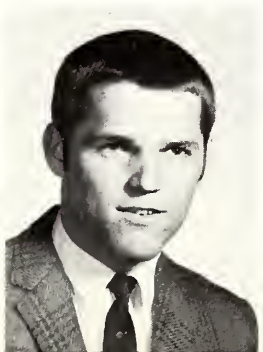

Debbie Pearson
Conehatta, Miss.
Pam Pennington
Philadelphia, Miss.
Ray Perry
Carthage, Miss.

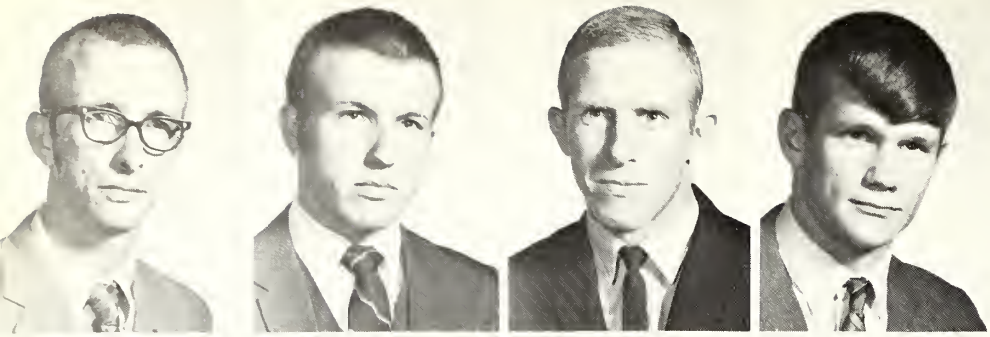

Larry Pierce
Decatur, Miss.
Dwight Pilgram
Neshoba, Miss.
Johnny Posey
Lake, Miss.
Richard Posey
Union, Miss.

Linda Rawson
Carthage, Miss.
Deborah Ray
Edinburg, Miss.
Sidney Ray
Yazoo City, Miss.

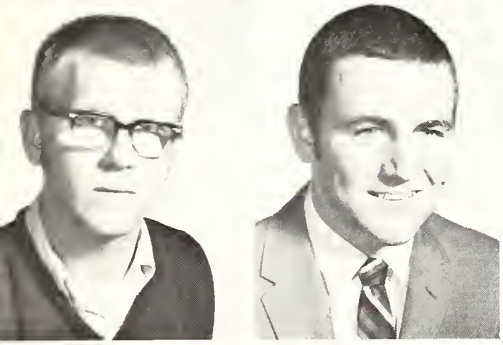

Ricky Rector
Morton, Miss.
Dannie Reed
Louisville, Miss.

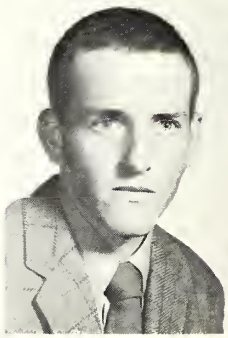

Cliff Rhodes
Philadelphia, Miss.

Pat Rhodes
Carthage, Miss.
David Richardson
Pelahatchie, Miss.

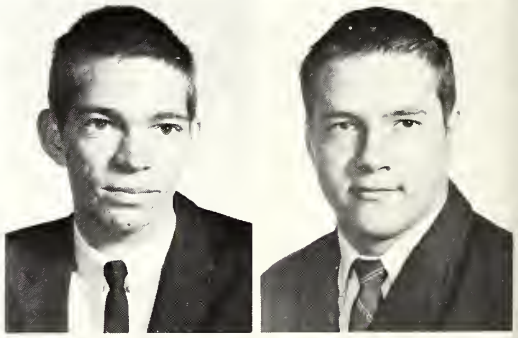

Milton Richardson
Louisville, Miss.
Brenda Rigdon
Union, Miss.
Carmen Riser
Forest, Miss.

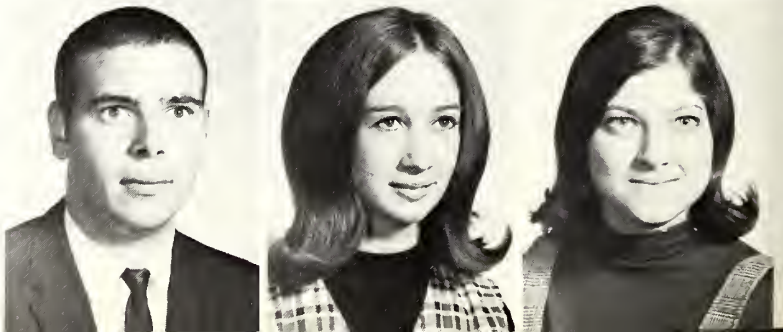

Wayne Risher
Morton, Miss.
Roslyn Rogers
Morton, Miss.
Bill Rogers
Morton, Miss.
Elizabeth Rowell
Newton, Miss.

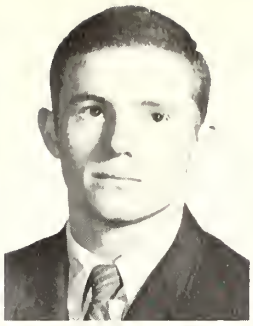

Gerald Rucker
Little Rock, Miss.
Jean Russell
Newton, Miss.
Mona Savell
Union, Miss.

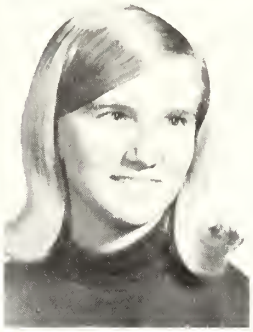

Mickey Sessions
Forest, Miss.
Carolyn Sessums
Decatur, Miss.

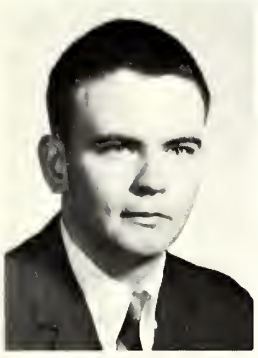

Charles Sessums
Lena, Miss.

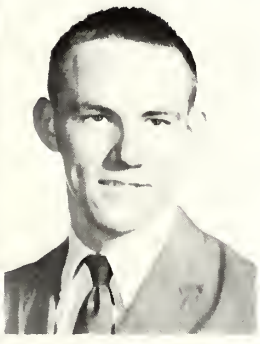

Judy Shepperd
Noxapater, Miss.
Roger Shirley
Chunky, Miss.

Susan Shoemaker
Morton, Miss.
Dewayne Shoemaker
Decatur, Miss.
Bobby Shumaker
Forest, Miss.

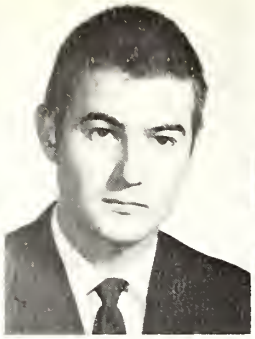

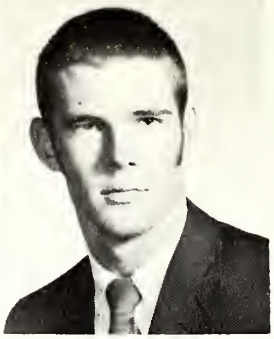

Paula Simmons
Louisville, Miss.
James Skinner
Little Rock, Miss.
Ginny Slaughter
Philadelphia, Miss.
Paul Slone
Carthage, Miss.

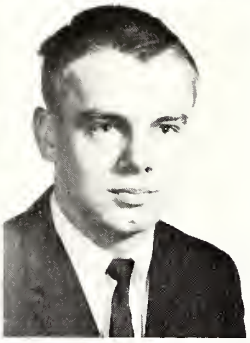

Mary Smith
Decatur, Miss.
Fay Smith
Louisville, Miss.
Weldon Smith
Collinsville, Miss.

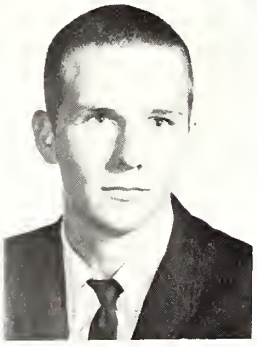

Larry Snowden
Chunky, Miss.
Eddie Stamper
Decatur, Miss.

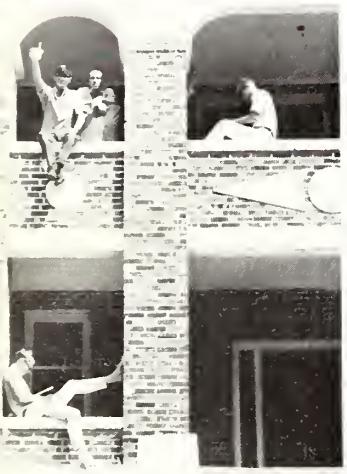

Harold Stevens
Louisville, Miss.

Melinda Stewart
Forest, Miss.
Paul Stewart
Forest, Miss.

Bob Strebeck
Hickory, Miss.
Betty Stribbling
Union, Miss.
Mary Carol Stroud
Forest, Miss.

Ginger Swain
Union, Miss.
Jerry Taylor
Decatur, Miss.
Keith Temple
Philadelphia, Miss.
Linda Terrell
Union, Miss.

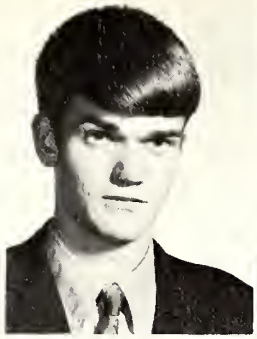

Robert Terrell
Decatur, Miss.
Dorman Tew
Philadelphia, Miss.
Kermit Thames
Decatur, Miss.

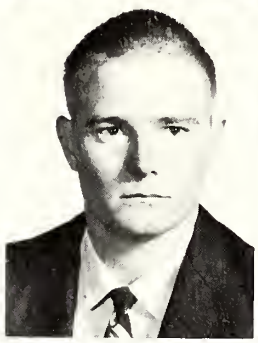
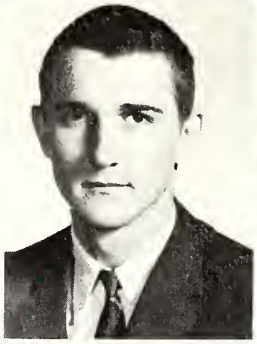
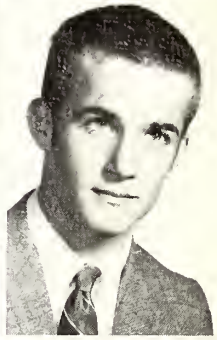

Susy Thomas
Philadelphia, Miss.
Cindi Thompson
Carthage, Miss.

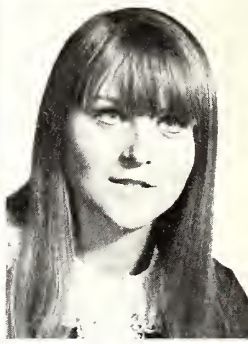

Patsy Thornton
Carthage, Miss.

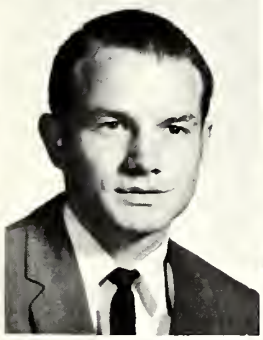

Johnny Thrash
Union, Miss.
Cindy Thrasher
Decatur, Miss.

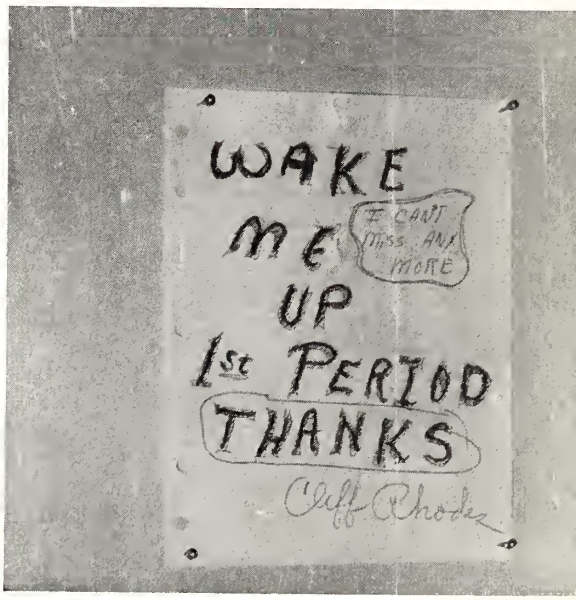

Bert Tingle
Philadelphia, Miss.
Patricia Tingle
Madden, Miss.
Thomas Toney
Kenai, Alaska

Ike Touchstone
Forest, Miss.
Lynda Truesdale
Carthage, Miss.
Ann Truhett
Philadelphia, Miss.
Brenda Tucker
Forest, Miss.

Gary Tune
Lawrence, Miss.
Diane Turner
Philadelphia, Miss.
Bettye Valentine
Newton, Miss.

Charles Waggoner
Newton, Miss.
Kitty Wagner
Newton, Miss.

Janet Walton
Union, Miss.

Charles Walton
Decatur, Miss.
Horace Warren
Forest, Miss.

Gawen Watkins
Union, Miss.
Patricia Watkins
Newton, Miss.
Billie Watson
Morton, Miss.

Hanna Watson
Union, Miss.
Tommy Weir
Philadelphia, Miss.
Sandra Welch
Union, Miss.
Peggy White
Louisville, Miss.

Linda Wicker
Forest, Miss.
Tommy Woodward
Philadelphia, Miss.
Lucy Young
Morton, Miss.

VO-TECH

Mike Addy
Decatur, Miss.
Rudy Adkins
Union, Miss.
Mark Atchley
Pulaski, Miss.
Danny Babb
Lena, Miss.

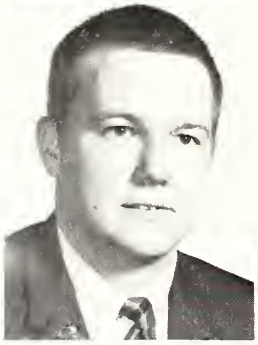
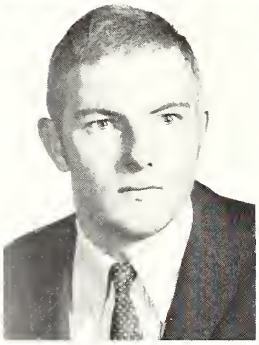

Gerald Barnes
Carthage, Miss.
Glyn Cook
Philadelphia, Miss.
Robert Dean
Morton, Miss.

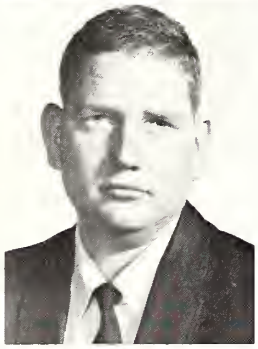

Dwight Fredrick
Lake, Miss.
Harvey Fredrick
Carthage, Miss.

James Fletcher
Carthage, Miss.

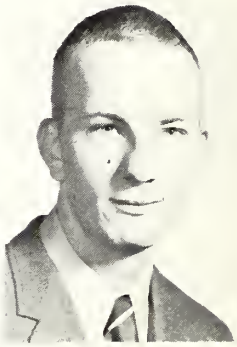

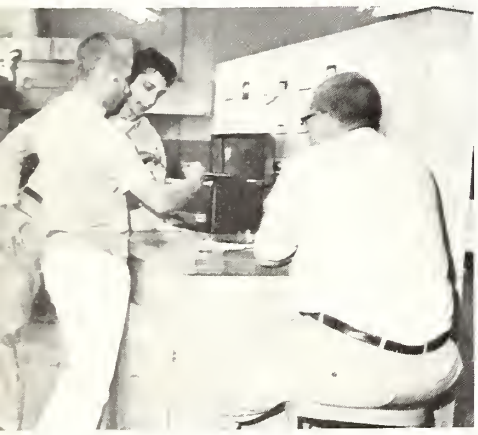

Jerry Fuller
Louisville, Miss.
Jerry Garrison
Newton, Miss.

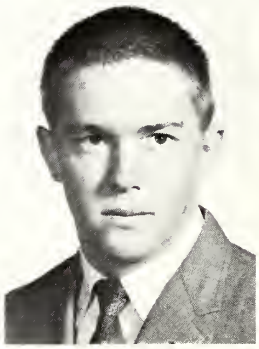

Frank Gibbs
Newton, Miss.
Harold Gomillion
Lake, Miss.
Jerry Graham
Decatur, Miss.

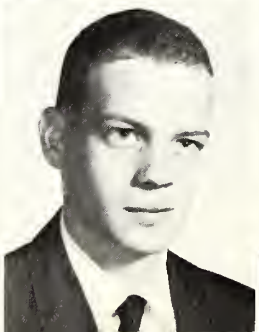

Jimmy Hand
Union, Miss.
Ronald Harrell
Carthage, Miss.
Jimmy Harris
Decatur, Miss.
Jimmy Harrison
Union, Miss.

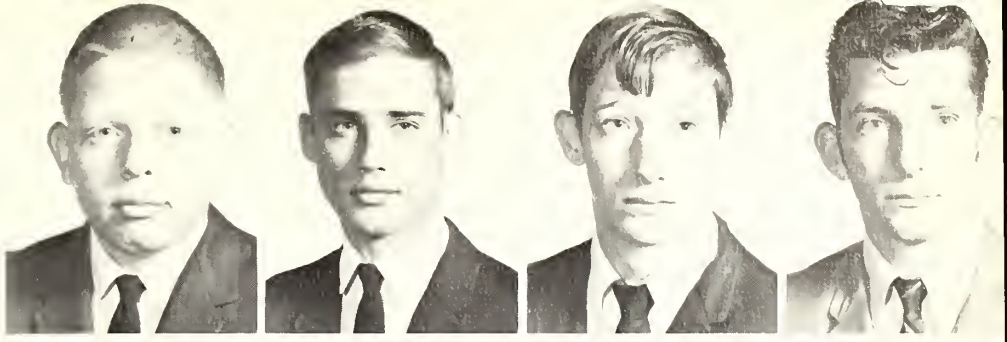

Randall Johnson
Noxapater, Miss.
Bobby Leach
Conehatta, Miss.
Charles Magers
Morton, Miss.

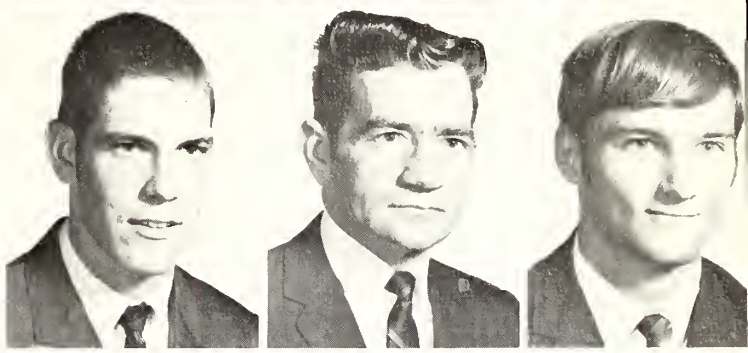

Tony Myers
Philadelphia, Miss.
Omer Parks
Decatur, Miss.

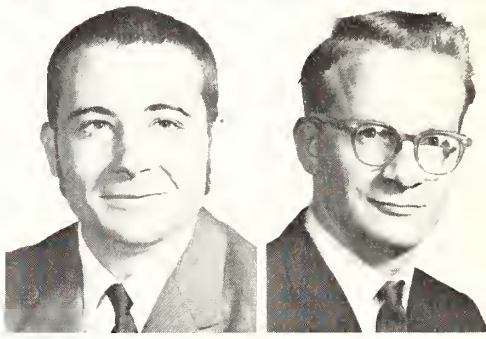

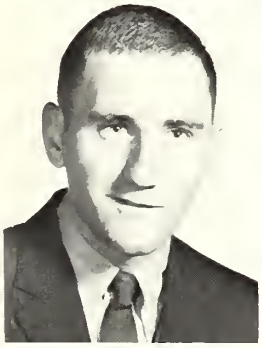

Jerry Pearson
Louisville, Miss.

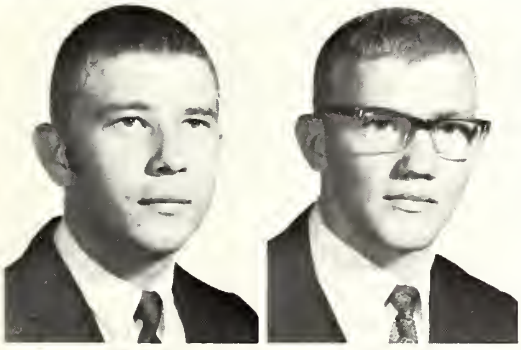

Jimmy Perritt
Morton, Miss.
Tommy Phillips
Union, Miss.

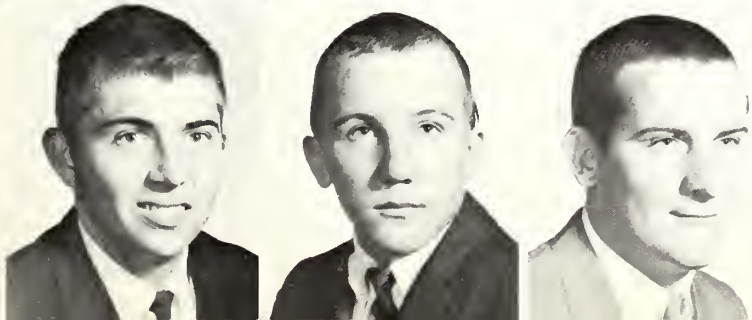

Donnie Register
Union, Miss.
Barry Rogers
Morton, Miss.
Bobby Ryles
Philadelphia, Miss.

James Scoggin
Newton, Miss.
Gary Spears
Decatur, Miss.
Clay Thrash
Union, Miss.

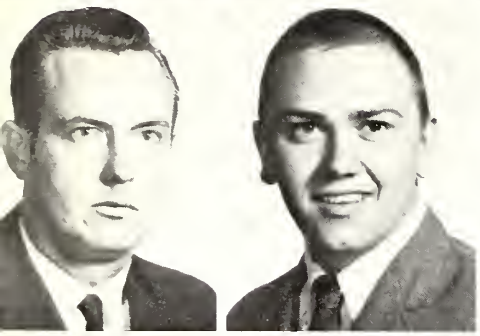

Marvin Townsend
Philadelphia, Miss.
Travis Watkins
Newton, Miss.

Albert Whitehead
Louisville, Miss.

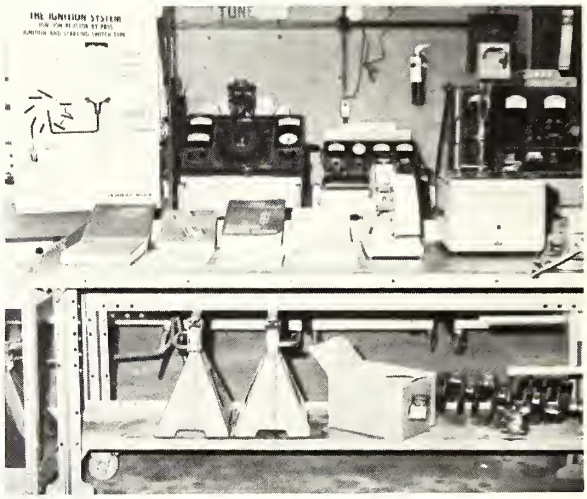

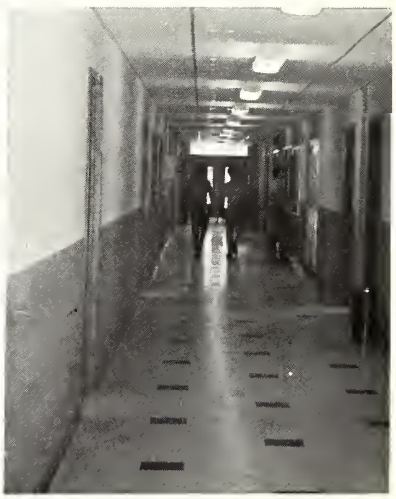

AUTOGRAPHS

AUTOGRAPHS

Reference/Do Not Remove
from Building

46058

0
30

BURTON LIBRARY / ECCC
5 0745 01011826 2